Public Library
Covina

WHAT DID YOU BUY IN COVINA TODAY?

The Covina Argus

COVINA IS A GOOD TOWN TO TRADE IN

VOL. 43 — COVINA, CALIFORNIA, FRIDAY, FEBRUARY 20, 1925 — NO. 46

ARION CLUB GIVES FIRST CONCERT AT GRAMMAR SCHOOL

The Arion club presented its first concert of the season at the grammar school auditorium Tuesday evening to a large and appreciative audience. The personnel of the membership represents many of the best male voices in San Gabriel valley: L. L. Baxter, Leroy Blanchard, J. D. Coles, J. F. Krohn, and A. G. Stone, first tenors; E. M. Closson, H. L. Herdig, H. A. Jones, Ronald Taylor, and Edward Williams, second tenors; D. L. Edgett, C. A. Griffith, W. A. Lee, W. P. Nye, and H. N. Neichter, first bass; T. H. Bergen, C. B. Griffith, E. B. Griffith, W. A. Jones, Russell Munn, Wm. M. Warren and J. E. Wolf, second bass.

Contributing largely to the success of the concert was Harold Procter, tenor. With a voice of exceeding depth Mr. Procter rendered several numbers from well-known composers and responded to encores with Scotch folk songs with a lilt and tenderness that delighted his audience.

The following program was carried out:

"The Lee Shore" (Harris); "The Chapel" (Kreutzer); "O Lovely Night" (Offenback-Spisker), by the club.

"Onaway, Awake, Beloved" (Taylor), Mr. Harold Procter.

"Her Rose" (Coombs), baritone solo, Mr. Donald L. Edgett; "Banjo Song" (Homer); "The Kavanagh" (Bullard), the club.

"Mother O' Mine" (Burleigh); "Song of the Volga Boatmen" (Bantock); "The Clock" (Andrews), the club.

"Mattinata," (Leoncavallo); "Vale" (Russell); "Mother O' Mine" (Tours), Mr. Harold Procter.

"The Lost Chord" (Sullivan); "Bugle Song" (Buck), the club.

The ensemble work of the club was worthy of note. The tone blending was harmonious and proved each individual singer to be an artist. Mrs. Henry Dameral, as accompaniste, presided at the piano with a touch that was in perfect accord with the baton of the director and the voices of the singers.

This club since its organization has been under the direction of Clifford Lott. After one of its last year's performances it was requested by the radio department of the Los Angeles Times to come to Los Angeles and broadcast its program over KHJ, which it did.

HOME OF FORMER COVINA FAMILY LOOTED BY THIEVES

Last Wednesday night the home of Mr. and Mrs. Marvin Wicks of Monrovia was looted by a gang of thieves who are thought to be the same gang that has pulled off several burglaries in this vicinity. Mrs. Wicks (who is a daughter of Mr. and Mrs. O. W. Vincent) and her husband were absent at the time. A member of the gang who stood guard thoughtlessly tore up an invoice from the Los Angeles Auto Supply Company. These bits of paper were pieced together by the officers, and the robbers located through the aid of the supply company. A rendevous was located in the San Fernando canyon, also one in Los Angeles, where quantities of loot were stored.

We Have a

FULL STOCK

of

Canned and Dried Fruits, Jellies and Jams
Peaches, Pears, Apricots, Cherries, Apples, Prunes, Etc.

LOT SPECIALS

Bishop's 8-oz. pkg. Graham Crackers . . . 10c

Bishop's 1lb pkg. Smooth-Dip Chocolates . . . 40c

2 large cans Kraut . . . 25c

Whiz Polish, 12-oz. . . . 39c

Warner, Whitsel & Co.
Service Store
MARKET — BAKERY
3 Phones — Free Delivery

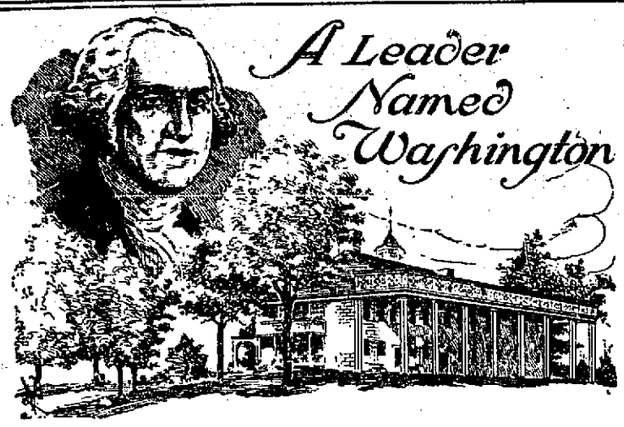

In the honors accorded him in the infancy of this Republic were shown the affection, the esteem and the trust in which George Washington was held by the people of his day.

As the years have multiplied, greater and greater tributes paid to the memory of the great Revolutionary General and First President have spoken eloquently of the debt this nation acknowledges to this steadfast, far-visioned, resourceful leader—in truth one of the founders of liberty of the world.

In observance of the 192nd Anniversary of the
BIRTH OF WASHINGTON
This Institution Will Not Be Open Monday, February 23rd

First National Bank of Covina
MEMBER OF FEDERAL RESERVE SYSTEM
Covina Valley Savings Bank
The Associated Banks

LEMON PROSPECTS ARE BRIGHTER FOR COMING SEASON

Henry Damerel, manager of the J. M. Riley Fruit company and well-known citrus grower, became president of the San Dimas Lemon association at the annual meeting this month. There were 200 lemon growers present, representing the majority of the growers in the Covina valley.

W. B. Tangeman was re-elected vice-president and T. R. Hobbs will continue as secretary and manager of the association, making his seventh year in the position.

George Ferguson was named director to succeed E. T. Cassel, who besides being the past president, was also a director. He was forced to resign because of his heavy duties as manager of the Exchange Orange Products company, whose factory is located in San Dimas.

Manager Hobbs' report showed that 263 cars of lemons had been shipped during the year. It was pointed out that approximately 25 per cent of the total quantity of fruit handled by the association during the past year was sent to the by-product plant. This was found necessary because of the low markets in the east.

Mr. Hobbs stated that the past year was one of the poorest in the history of the lemon industry. He said that this was caused by the cold eastern summer.

Mr. Hobbs said: "There is no doubt whatever that the present season will be one of the best we have had for some time. Although we are going to ship more lemons this year, the prices are from $2 to $3 more a box at the present time than they were last year."

BROTHER OF COVINA MAN DEAD IN MYSTERY SHOOTING

Mr. Burleigh, instructor in the Covina high school, was called to Vallejo Monday morning on account of the mysterious death of his brother, Lieutenant Albert Pearce Burleigh of the United States navy. Lieutenant Burleigh was found dead on Sunday night with a bullet wound in his head, in his cabin on the U. S. navy transport Argonne, which arrived in port at Vallejo on Saturday. He was to have begun a furlough and had planned to join his wife and child at his home in Maine. While the theory of suicide has been advanced, it is known that Lieutenant Burleigh had recently found it his duty to court martial one of his subordinates, and it is hinted that the tragedy may have occurred as a result of the difficulties with several of the navy students under him. Lieutenant Burleigh and his brother, Professor Burleigh, both of whom were students at Annapolis, are great nephews of the late United States Senator Edwin B. Burleigh of Maine.

MEMBERS OF FARM BUREAU WILL MEET AT SCHOOL

The Covina farm bureau will hold a citrus fertilizer meeting on Friday evening, February 27, at 7:30 o'clock, in the Covina grammar school auditorium. The speaker of the evening will be Professor Hodgson, an authority on this question. A member of the legislative committee of the farm bureau will also be present to discuss agricultural bills before the legislature. Geo. W. Aschenbrenner will preside.

Eye-Strain Is a Subtle Thief

So little is generally thought about it that the dangers that lurk in its path are seldom brought to our realization.

Your very nerve energy is in grave danger when this thief—EYE STRAIN—begins to steal the power of the human eye.

Have your eyes examined and guard your most priceless possession.

Raymond Finch
Optometrist
Phone for Appointment
104-21

ANDERSON-CASSEL WEDDING OCCURS AT BRIDGES HALL

A wedding of unusual interest to Covina because of the many friends of the bride and groom in this community, was solemnized at Bridges hall, Pomona college, on Thursday, February 19th, at 4:30 p.m. The bride, Miss Dorotha Cassel, is the daughter of Mr. and Mrs. E. T. Cassel of Ruddock street, Covina. Mr. John Irving Anderson, the groom, grew to manhood in Covina, both parties having been graduates of the Covina union high school, and students at Pomona college, Miss Cassel graduating with the class of 1924.

The wedding party approached the altar, with its decorations of Japanese quinces and candles, to the strains of the organ played by Mrs. John C. Walker of Pomona. Rev. Frank M. Dowling of Placentia officiated, using the ring ceremony. The groom was supported by his brother, Mr. William Anderson of Los Angeles.

The bride was beautiful in a gown of white crystal beaded georgette, carrying a bouquet of orchids and lilies-of-the-valley. She was accompanied by Miss Carroll Smith of Claremont, maid of honor, gowned in yellow with bouquet of orchid sweet peas and yellow rose buds, and by the bridesmaids, the Misses Georgena Anderson, sister of the groom, of Los Angeles, Marian Cornelius of Ontario, Ruth Pierce of Anaheim, Pearl Peterson of Kingsburg, Helen Neal of Bell, Alice Northrup of Long Beach, Constance Ricketts and Louise Leonhardt of Covina, all of whom were charmingly gowned in pastel colors, carrying arm bouquets of spring flowers. Harold Nigg, Carol Nye and Harl Thomason of Covina and Sterling Tupton of Los Angeles were the ushers.

After an informal wedding supper at the home of the bride's parents, the young couple slipped away on a short wedding trip, the bride gowned in a stylish suit of blue and gray ensemble.

Mr. and Mrs. Anderson will reside at 811 North Oxford street, Los Angeles. Mr. Anderson is connected with the firm of Stevens, Page & Sterling in investment securities.

GRANDMOTHER OF MRS GENTRY CALLED BY DEATH

Mrs. Nannie E. Chinn, grandmother of Mrs. Richard W. Gentry, passed away at the Gentry family residence, Citrus and Bonita avenues, on Wednesday, February 18th, at the advanced age of ninety-one years.

She was granddaughter of Isaac Shelby, the first governor of Kentucky, and moved to Missouri when a child, where she spent most of her life in Lexington. For the past eleven years she had made her home with her two daughters, Mrs. Gentry, and Mrs. George Colburn, of Harrisonville, Missouri. Brief services will be held at the undertaking parlors of Custer and Christiansen this (Friday) afternoon at 3:30, and from there the remains will be taken to Lexington, Missouri, for interment. The deceased leaves four grandchildren, 23 great grandchildren, and five great great grandchildren.

MRS. CHAS. WILSON DIES AFTER LINGERING ILLNESS

Ethel May Wilson, beloved wife of Charles Wilson, and mother of Le Grande Wilson and Mrs. Harry Snodgrass, died at her residence on First street at eleven o'clock last Friday night, February 13th.

Mrs. Wilson was born in San Bernardino in November, 1882, but removed to Victorville with her parents when a little child. Here she was married to Charles Wilson and with him and the family came to Covina about six years ago. Although having been in failing health for the past fifteen years, deceased was ill but a week and her going was a shock to her family and friends. In accordance with a long expressed desire the funeral cortege left Custer & Christiansen's early Monday morning for Victorville, where interment was made beside the parents of the deceased.

In addition to the immediate family, Mrs. Wilson is survived by two brothers, J. C. Turner and Niles Turner of Victorville, and a sister, Mrs. P. H. Leahy of Bell.

COVINA LIONS CLUB GUESTS OF SAN BERNARDINO CLUB

Members of the Covina Lions club and their ladies will be guests Monday of this coming week of the San Bernardino club. The local delegation will proceed to San Bernardino in a body, where they will be entertained at luncheon shortly after noon by the San Bernardino club and in the afternoon will visit the national orange show. The Covina delegation is looking forward with a great deal of pleasure to this visit. Thirty, with their ladies, have signified their intention of going.

On account of this trip the regular meeting day of the club for next week has been postponed until Wednesday.

FIRMS WILL OBSERVE WASHINGTON'S BIRTHDAY

Sunday is Washington's birthday and the business men of Covina will observe this event by making Monday a general holiday.

The grocery houses and meat markets are making a request to their customers to make the necessary purchases for their families on Saturday, as all these stores will remain closed from Saturday evening until Tuesday morning.

Miss Marjorie Bleecker and Sidney Ashton Wed

Thursday afternoon at 4 o'clock a wedding of interest to this community was solemnized, when Miss Marjorie Bleecker, daughter of Mr. and Mrs. Frank Bleecker of Puente street, was united in marriage to Sidney Ashton, son of Mr. and Mrs. J. E. Ashton of "Golden Acre Ranch" on East Puente street.

The ceremony was performed at Riverside by Rev. James Lewis Gilles, pastor of the First Methodist church of that city. The only attendants were Mr. and Mrs. Miles B. Scofield of Los Angeles, the latter a sister of the bride.

The bride was charming in a gown of beige crepe, heavily embroidered, with hat to match.

Following the ceremony the couple motored to San Diego, where they will spend their honeymoon, and upon their return will make their home with the brides' parents on Puente street.

Mrs. Ashton will continue her work as secretary to the principal at the grammar school until the close of this year.

BULLETIN

Friady, Feb. 20—Men's club.
Saturday, Feb. 21—Firemen's ball.
Sunday, Feb. 22—See church calendar.
Monday, Feb. 23—Monday Afternoon club.
Tuesday, Feb. 24—Chamber of commerce luncheon. Covina theater, benefit [illegible]
Wednesday, Feb. 25—Benefit, Covina theater, redwood conservation. Postponed Lions club luncheon.
Thursday, Feb. 26—Covina day at orange show. Rotary luncheon.

Henry Insley of Indianapolis, brother of the late Edward Insley, was a guest in Covina this week at the Insley home on Barranca street.

Mrs. May Nellis of St. Louis and Mrs. Hazel Kraus of Los Angeles were guests Wednesday at the home of Mr. and Mrs. W. R. Searcy and Mrs. E. L. Searcy on Orange avenue.

Do not fail to visit the Orange Blossom Inn, Valley boulevard at Bassett, for good eats. Chicken and steak dinners our specialty. Dancing. F. C. Brown, prop. tf

MISS ANNA NELSON DIES AT HOSPITAL AFTER OPERATION

The sympathy of our citizens is with Mr. and Mrs. Gus Nelson of Cypress avenue in the death of their daughter, Miss Anna, which occurred yesterday (Thursday) at the Covina hospital, following an operation for appendicitis. No arrangements have been made as yet for the funeral service.

Miss Nelson has been employed in the Home Telephone company of Covina for several years and had a large circle of friends throughout the community who will mourn her passing. She was the victim of a very serious auto accident several years ago, since which time she has been in more or less indifferent health.

ARGUS ADVERTISING FLOODS BUSINESS MAN WITH INQUIRIES

H. A. Werden, proprietor of the Palace of Sweets, has become an enthusiastic exponent of the drawing force of Argus advertisements. Last week there appeared in the classified columns of this paper a brief announcement of a confectionery business for sale. It was worded in such a way that many thought it was the Palace of Sweets. Since the publication of the notice Mr. Werden has been so flooded with inquiries that in desperation he phoned the Argus to make an announcement that the Palace of Sweets is not for sale, and said he was willing to pay three times the regular rate for the announcement if by so doing he could secure time to attend to his business, which is always rushing at the Palace of Sweets.

COVINA ROTARIANS PLAN TO ATTEND FRESNO CONFERENCE

With the announcement from Fresno that "On to Fresno" committees have been named by eighty-one clubs of the ninety-three in the second district of Rotary International, plans are being [illegible] into shape for the Rotary club of Covina for participating in the big district conference which takes place in Fresno March 19-20-21.

A large delegation of Covina Rotarians is expected to make the trip to Fresno for this event. A special "On to Fresno" committee of the local club is organizing the expedition from here. The chairman of this committee is J. L. Matthews.

COVINA SCORES ON GLENDALE IN BASKETBALL GAME

Three games of basketball were played at the Covina high school Tuesday evening. The Covina-Glendale game scored 18-19 in favor of Covina. Covina lightweights lost in a game with Monrovia, while the "Peewees" won over the Monrovia team one point.

SERVICE

Buick Authorized Service anywhere and everywhere is like an insurance policy. Wherever, whenever you drive, it protects the continuous, satisfactory operation of your Buick.

IRVEN G. REYNOLDS
Buick Distributor

Stock Printed
SIGNS

FOR SALE
FOR RENT
ROOMS for RENT
No Trespassing

These signs are printed in large black type on good quality white cardboard

FOR SALE BY

COVINA ARGUS PRINT SHOP

Kerckhoff-Cuzner Mill and Lumber Company

Kwality Cervice

Lumber and Building Material

Public Scales

We specialize in

CEMENT WORK

SIDEWALKS, CURBS, PIPES, CESSPOOLS

Manufacturers of

Cement Bricks for Building Purposes

made from pure cement and rock dust—impervious to water
Can compete in price with ordinary red brick

Ask Us for Figures on Your Work

R. M. BOWMAN
Cement Contractor

Yards adjoining So. Pacific R. R., West of Citrus Avenue — Res. Phone 198-52, or 102-13

ARGUS WANT ADS BRING IMMEDIATE RESULTS.

FIFTEENTH
NATIONAL ORANGE SHOW

SAN BERNARDINO
February 19—March 1, 1925

Opening for the first time in its own magnificent new home.
DEDICATION CEREMONIES
Thursday Evening, February 19

Millions of Oranges, Lemons, and Grapefruit
Good Clean Entertainment for Everyone
Interest By-Products Department
Hundreds of Demonstrations
Gorgeous Feature Exhibits
Wonderful Decorative Effects
Splendid Musical Programs
A Great Automobile Show
An Industrial Display
Operatic Singers, Ballet
Strolling Musicians

U. S. Department of Agriculture Display
An Electrical Demonstration of Interest
First time ever shown in Southern California

Musical Organizations of National Fame
Both Bands and Orchestras
Santa Monica Band

Nearly one-quarter million persons visited the Orange Show last year

CALIFORNIA'S GREATEST MIDWINTER EVENT
SAN BERNARDINO
February 19—March 1, 1925

Early Days In Covina

TEN YEARS AGO

Lincoln's memory is honored by the school. Addresses, anecdotes and witticisms are recalled by the high school. Those taking part were Gilbert Nigg, Eleanor Curtis, Wilbur Nye. Lincoln's address at Gettysburg was given by Peter Feddersohn.

New county assessors appointed for this district are H. L. Burnham and George Scofield.

The gold and diamond pendant offered by Finch Brothers, jewelers, to the girl getting the most votes for Miss Leta Nash in the queen's contest, will be awarded Saturday night at 9 o'clock.

A large number of people, young and old, attended the taffy pull given by the Epworth League of the Methodist church last evening. A musical program was given by Paul Custer, Carl Fisher, B. L. Easton, Daphne Jones, and Esther Scofield, and Mr. and Mrs. Randall Chew.

The home of Miss Lilian Douglass was a bower of beautiful flowers, which were offerings to the hostess, Miss Mamie Cook, in honor of her birthday on Thursday. The luncheon and bridge party given by Miss Cook was also a guest room shower for Miss Gertrude Elliott, whose marriage to Mr. Herbert Milliken will take place in the near future.

One of the most enjoyable affairs of the season was given at the home of Mrs. Della Arthur Friday evening, when Mrs. Arthur entertained with a musicale. About 100 guests were present, including Miss Mabel White, pianist, of Los Angeles, her pupils and their parents.

J. V. Bost and family, who have been living on Dexter street, will leave this week for their old home at Crowell, Texas.

Mrs. Belle Harris has been entertaining Mr. and Mrs. Zimmerman of York, Nebraska, for a few days this week.

Miss Ethel Dormer, who was recently operated upon at the Pomona hospital, was able to come home yesterday.

TWENTY-FIVE YEARS AGO

Tuesday evening Mr. and Mrs. C. F. Clapp entertained with progressive whist at their beautiful home on East Badillo street. The hostess was assisted by her mother and sister, Mrs. B. F. Cook and Mrs. E. G. Prather.

The Irwindale Land & Water company has this week signed a contract with the Baker Iron Works to install at once a compound Wetherington condensing steam pump at their well one mile west of Covina. The pump has a capacity of 67 inches.

Never in the same length of time has so much Covina property changed hands as in the past year, and at figures that five years ago were not dreamed of. On Saturday George Wallis sold a 33-foot frontage on Citrus avenue, in the center of the business portion, to Herbert Rush for $1500 cash. One hundred feet frontage on Badillo street, east of First street, has also been sold for $600.

The Covina public school report for January shows an average attendance of 221, compared with 201 in January of last year.

Professor Lovelland has been compelled to resign the principalship of the Citrus union high school on account of ill health. He left yesterday for Phoenix, Arizona.

A tallyho party consisting of Mr. and Mrs. B. F. Coons, Mrs. Warmington, Mr. and Mrs. George Anderson, Mr. and Mrs. N. H. Houser, I. N. H. Sherman, H. M. Houser, A. J. Wilkins and F. D. Cartzdafner drove to Downey and visited the county poor farm. They were royally entertained at lunch by the superintendent and his wife, Dr. and Mrs. E. L. Burdick.

An old-time newspaper man, A. D. Kirk of St. Joseph, Mo., was here on Tuesday, the guest of C. S. Beardsley and family.

The marriage of our young friend and fellow-citizen, Orrin W. Dalgleish, to Miss Grace McKinley of Rialto, was solemnized at the home of the bride's parents Feb. 14th. They will make their home in Covina.

Church News

First Baptist Church

Rev. C. G. Mosher, pastor. Preaching service at 11 o'clock; sermon by the pastor; subject, "Is the World Growing Better?" Sunday-school at 9:45. Young People's service at 6:30. Evening service at 7:30; sermon by the pastor on the gospel of Mark. Mid-week meeting Wednesday at 7:30.

Presbyterian Church

Edward Williams, minister. Morning worship at 11 o'clock; sermon topic, "The Intolerance of Jesus." Evening worship at 7:30; special feature, sacred concert by the church choir. Bible school with assembly at 9:45; superintendent, W. C. Colver. All-day meeting of the Women's Auxiliary Wednesday. Church night Wednesday at 7:30.

Church of the Holy Trinity

Rector, Rev. W. A. Archibald Shipway. Quinquagesima. 7:30, holy communion; celebrant, the rector. The Rev. Franklin H. Bugbee, D. D., rector of the Church of the Redeemer, Los Angeles, will officiate. Morning prayer and sermon. Offertory duet by Mrs. Ralph W. Crook and Mrs. Beth Shipway. 7:30, evensong and sermon. Everybody welcome. Lenten services commenie Ash Wednesday, Feb. 25th.

Methodist Episcopal Church

John Nicholson, pastor. 11 a. m., church service; sermon topic, "More About the Living Jesus Among the Churches." 7:30 p.m., church service; sermon topic, "Gideon—Hero." Sunday school, 9:45 a.m. 6:30, Epworth League.

CATHOLIC

Church of Sacred Heart. Church at Fifth and Center streets. Mass every Sunday at 9 a. m. Peter J. Quinn, pastor. Phone 381-91.

First Church of Christ, Scientist

Services at 11 a. m. at church edifice, corner Third and Center streets; subject, "Mind." Sunday school at 9:45 o'clock. The Wednesday evening testimonial meeting at 8 o'clock. Reading room and free circulating library open from 12:30 to 4 p. m., except Sundays and holidays. The public is cordially invited to attend the services and visit the reading room.

CHRISTIAN CHURCH

George G. Elder, minister. 9:30, Bible school; Otto D. Brouse, superintendent. 10:50, preaching and communion; sermon by Mr. Elder. 6:15, Senior Christian Endeavor; Orin Bashor, president; 7:30, evangelistic service; sermon by Mr. Elder. Special musical selections at all services. Large chorus choir leads singing; Mr. Young, director.

ST. JOHN'S LUTHERAN CHURCH

Corner Third and Dexter streets. German service at 9:15 a.m. Sunday-school at 10:15 a.m. English service at 11:15. You are cordially invited to attend and worship with us.

WINCHESTER COMPANY HOLDS BANQUET IN COVINA

The Winchester-Simmons company of the Pacific coast gave a banquet last night at the Palace of Sweets for the owners and employees of the Winchester stores in this district. Twenty-four sat down to the banquet board at 7:30, including representatives from Watson Bros, Pomona; Hoke & Harwood, San Dimas; Spriggs Bros., Azusa; Heth Hardware of Baldwin Park, and the L. T. Hammersley stores at Puente, El Monte and Covina.

The meeting was presided over by Ray Mitchell of the Marine Hardware company of San Pedro, president, and Hurum Reeve of the Torrence Hardware company, secretary. The speakers of the evening were Captain Hall, agency manager, and Bob Curry, salesman of the Winchester-Cimmons company. The object of these meetings is to pass on to the men behind the counter the information gained at conventions and other meetings throughout the year.

No. 72840

IN THE SUPERIOR COURT OF THE STATE OF CALIFORNIA, IN AND FOR THE COUNTY OF LOS ANGELES.

Notice of Hearing of Petition For Probate of Will

In the matter of the estate of LOUIS SCHMIDT, deceased.

Notice is hereby given that the petition of A. M. Pence for the probate of will of Louis Schmidt, deceased, and for the issuance of letters testamentary thereon to A. M. Pence, will be heard at 10 o'clock a.m., on the 4th day of March, 1925, at the court room of Department 2 of the Superior Court of the State of California, in and for the County of Los Angeles.

Dated February 11th, 1925.

L. E. LAMPTON, County Clerk.
By H. H. DOYLE, Deputy.

2-13,20,27

The following is the report of deposits unclaimed in the

COVINA VALLEY SAVINGS BANK

during the ten years preceding January 1, 1925, as required to be published by the Bank Act of the State of California, listing the name, last known place of residence or postoffice address, and amount:

Anderson, Mary M., deceased	$117.12
Bryant, Dr. Della, Covina, Cal.	6.87
Casey, Merle, Covina, Cal.	10.44
Graves, Celia T., deceased	28.66
Harris, Mary K., deceased	169.49
Jefferson, Anna, Covina, Cal.	1.77
McKirahan, Vina, deceased	1163.10
McNair, Rebecca S., Glendora, Cal.	42.56
Miles, Freddie, deceased	5.66
Miller, Mrs. A. J., Tr. for Herbert S. Miller, Covina, Cal.	1.48
Mitchell, Ruth, Tr. for Carroll Mitchell, Covina, Cal.	1.75
Morgan, J. J., Treas., Covina, Cal.	81.75
Quick, Albert F., deceased	63.90
Rooks, William M., Covina, Cal.	12.37
Trewett, Jennie, deceased	2.03
Tucker, Mrs. M. E., Covina, Cal.	1.61
Wells, H. N., Trustee for Claud S. Wells, Covina, Cal.	5.64
Wells, H. N., trustee for Rachel R. Wells, Covina, Cal.	1.47

1-30, 2-6,13,20

NOTICE TO CREDITORS
No. 72262

Estate of CHARLES T. BLANCHARD, deceased.

Notice is hereby given by the undersigned administratrix of the estate of Charles T. Blanchard, deceased, to the creditors of, and all persons having claims against the said decedent, to exhibit them with the necessary vouchers, within four months after the first publication of this notice, to the said administratrix at the office of Messrs. Gail & Pence, Rooms 6, 7 and 8, Reed Building, in the City of Covina, County of Los Angeles, California, which said office the undersigned selects as a place of business in all matters connected with said estate, or to file them with the necessary vouchers within four months after the first publication of this notice in the office of the Clerk of the Superior Court of the State of California, in and for the County of Los Angeles.

Dated February 20th, 1925.

DORA A. SHEARER,
Administratrix of the Estate of Charles T. Blanchard, deceased.
GAIL & PENCE, Attorneys for Administratrix.

2-20,27;3-6,13

SERVICE WITH COURTESY

What this heater will do

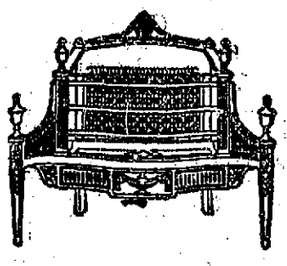

This beautiful Humphrey Radiantfire gas heater will flood your living room with cheerful heat.

It will do this at a cost as low as one and one-half cents per hour.

Large 10 radiant types for living rooms. Smaller sizes for bath and bed rooms.

Southern Counties Gas Company

C. G. Spencer
District Superintendent

Corner Citrus and Italia Sts.
Phone 119-61

Quality—Service—Satisfaction

A Sure way to increase your poultry profits **---Feed**

Glesby No. 1 Buttermilk Laying Mash
Glesby No. 1 Buttermilk Growing Mash
Glesby No. 1 Buttermilk Baby Chick Mash

Manufactured by

GLESBY BROTHERS GRAIN AND MILLING CO.

Covina Blvd., Baldwin Park (opposite L.A. County Whse) Phone 670191

ARGUS WANT ADS BRING IMMEDIATE RESULTS.

San Gabriel Valley Milling Company

PEX FEEDS
ALL-WAYS UNIFORM

Phone 214-11

THE COVINA ARGUS

COVINA, CALIFORNIA

Published every Friday by the Covina Argus Publishing Co. (partnership)

J. L. MATTHEWS, Editor — CARL H. SHIRLEY, ELMER L. SHIRLEY } Managers

Entered at the Postoffice, Covina, California, as second-class matter.

COVINA, CALIF., FEB. 20, 1925

SUBSCRIPTION: $2.00 per year, payable in advance; single copies, 5 cents.

TELEPHONE NO. 100-31

Editorials

Tax Returns Are Making Wrinkles

From now until the middle of March income tax returns will form the bone of contention in the great American home and business office. No one actually feels free to follow his own inclinations so far as pleasure is concerned until he has relieved his mind of the burden of compiling his yearly income and the deductible deductions.

Any single person who has a gross income of one thousand dollars or over must file a return, while a married person or head of a family is obliged to report if the gross income is twenty-five hundred or over. Personal exemptions include one thousand dollars for a single person; twenty-five hundred for one married and living with husband or wife, or for the head of a family. And in addition, an exemption of four hundred dollars is allowed for every child under eighteen years of age, and for each dependent who is incapable of earning a living for himself or herself.

After the exemptions have been subtracted from the gross earnings the remaining taxable income is subject to a two per cent tax up to four thousand dollars, and from that amount up to ten thousand it is subject to a six per cent levy. When the total tax is ascertained it should be reduced by twenty-five per cent if the amount of taxable income is less than five thousand or is entirely in the class of earned income.

Although March fifteenth is the last day for filing the income tax returns, it is a good plan to send them in as soon as possible, and especially so if there is any question concerning any part of the return which is not fully understood. It is never policy to put anything off until the last day, and especially anything as important as these reports.—Upland News.

Does This Look Like Stagnation?

Notwithstanding the fact that eastern newspapers and not a few eastern citizens, their systems surcharged with jealousy, have slapped California on the one cheek and the other in an effort to stem the tide of people to the Golden West, Los Angeles county moved "straight ahead" in 1924, a year that exceeded the banner year of 1923 for development and prosperity.

Here are the facts and figures relative to the march of progress in Los Angeles county during 1924 and these facts and figures ought to make the eastern enemies get down on their knees, repent and be baptized.

Bank deposits tell the story of the conditions of country and of people. Bank deposits increased ten per cent in Los Angeles in 1924. The deposits of December 31, 1924, were $938,501,449, as against $834,019,052 of December 31, 1924—a gain of $95,482,396.

Farms and ranches of Los Angeles county produced more than $85,000,000 in 1924, an increase of $3,000,000 over 1923.

Los Angeles now has 5,700 industries, 600 more than at the end of 1923. They produced $1,200,000,000 in 1924—an increase of $50,000,000 over 1923.

Los Angeles furnished a market for over $400,000,000 worth of products from other American cities during 1924—which is an increase of $65,000,000 over 1923.

During 1924, 13,400,270 short tons of intercoastal shipping passed through the Panama canal. Los Angeles shipped or received 9,126,657 tons, more than two-thirds of the total for the 25 ports on the Pacific.

The bank clearings in Los Angeles were over $7,175,000,000, a gain of over $150,000,000 over 1923.

Los Angeles shipped in more than $435,000,000 worth of products, $70,000,000 more than in 1923.

Petroleum products brought more than $170,000,000, a gain of over 12,000,000 over 1923.

During 1924 Los Angeles shipped out by water over $220,000,000 worth of products, thirty million dollars more than in 1923.

The postal receipts of Los Angeles for 1924 are over $7,850,000, which is $781,000 more than 1923.

Los Angeles issued over 50,000 building permits during 1924, totaling over $150,000,000, which is more than five other leading cities on the Pacific Coast combined, making Los Angeles fourth city in the Uunited States in building program.

NOTED GERMAN FORESTER GUEST AT BRONSON HOME

Dr. C. A. Schenck, chief forester of Germany, now making a tour of the United States, was a guest this week at the home of Mr. and Mrs. D. D. Bronson of Vine street. The Bronson home on Monday evening was the scene of a reception in his honor.

Dr. Schenck, who is in the United States visiting the chief forest areas and watersheds, is now in California to cooperate and offer advice to the California Development association so that a policy of forestry improvement and protection may be formulated.

After finding out what growth the land is best adapted for, every square inch should be utilized, Dr. Schenck said. Forest areas must necessarily be limited by the soil productive to tree culture, the forester said.

"The second growth is the productive growth and the basis of a lasting timber industry," Dr. Schenck said. "At the present rate of depletion all the forests in this country will be exhausted by 1960. It is urgent that a constructive policy be adopted at once to provide for 1960 production.

"In all forests 95 per cent of the economic risk is from fire and that constitutes your greatest problem in California. The forest policy of California is primarily a 'common sense' policy and if you work out such a policy, this state will naturally take the leadership in forestry for the United States. The chief fundamental is the most economic employment of the land and forestry is one division only," Dr. Schenck said.

Dr. Schenck praised the work and personnel of the California Development association and declared the body educationally and practically qualified to deal with the important reforestation problems of the state.

LADIES ARRANGING MUSICAL NIGHT FOR ORPHAN CHILDREN

Much interest is being manifested in the entertainment to be given by Los Angeles talent Friday night, February 27th, in the Methodist Episcopal church. This entertainment is for the benefit of the David and Margaret Home for Children and a silver offering will be taken. The program will consist of organ numbers, readings, vocal solos, both contralto and baritone, and numbers by the children of the home.

The ladies of the Women's Home missionary society of the Methodist church, under whose auspices the entertainment will be given, most cordially invites everybody to come and enjoy the evening and contribute to a worthy cause.

Mission Theater GLENDORA

Friday and Saturday

Feb. 20-21

Aesop's Fables

"MYSTERIES OF OLD CHINATOWN"

Christie Comedy

WALTER HEIRS

in

"FAT CHANCE"

Sennett Comedy

BEN TURPIN

in

"A RASPBERRY ROMANCE"

FLORENCE VIDOR

in

"CHRISTINE OF THE HUNGRY HEART"

Sunday, Monday and Tuesday

Feb. 22-23-24

Cartoon

FELIX WINS AND LOSES

Imperial Comedy

"GRIEF IN BAGDAD"

Sennett Comedy,

"WATER WAGON"

LON CHANEY, JOHN GILBERT and NORMA SHEARER

in

"HE WHO GETS SLAPPED"

Wednesday, Thursday

Feb. 25-26

Scenic

"ITALIAN LAKES"

Sunshine Comedy

"THE RADIO RIOT"

Mermaid Comedy

"ROUGH AND READY"

BEVERLY BAYNE

in

"AGE OF INNOCENCE"

ANNUAL STOCKHOLDERS MEETING

To the stockholders of the Columbia Land & Water Company:

Please take notice that the annual meeting of the stockholders of the Columbia Land & Water Company will be held in the I. O. O. F. hall, North Citrus avenue, over the Palace of Sweets, in the City of Covina, Los Angeles county, state of California, on Monday, the 2nd day of March, A. D. 1925, at 2:30 p.m., for the purpose of electing directors and for transacting of such business as may properly come before the meeting.

Dated February 10th, 1925.

LUCY M. MATTHEWS, Secretary.

2-20,27

NOTICE OF FILING OF LIST OF UNPAID ASSESSMENTS FOR THE IMPROVEMENT OF BADILLO AVENUE, SAN BERNARDINO ROAD, HOLLENBECK STREET, ADAMS PARK DRIVE NORTH, ADAMS PARK DRIVE SOUTH, ADAMS PARK DRIVE EAST, ADAMS PARK DRIVE WEST, AND ADAMS PARK DRIVE, IN THE CITY OF COVINA, AND OF THE TIME AND PLACE OF HEARING AS TO SAID LIST.

Pursuant to statute, notice is hereby given that, the warrant, assessment and diagram recorded on the 11th day of November, 1924, for the work done and improvement made by P. J. Ewart & Sons, contractors, under that certain contract entered into on the 4th day of August, 1924, upon portions of BADILLO AVENUE, SAN BERNARDINO ROAD, HOLLENBECK STREET, ADAMS PARK DRIVE NORTH, ADAMS PARK DRIVE SOUTH, ADAMS PARK DRIVE EAST, ADAMS PARK DRIVE WEST, and ADAMS PARK DRIVE, in the City of Covina, State of California, having been returned to the Superintendent of Streets together with a written statement of all payments received upon the said assessment, and twenty (20) full days having expired from the date of said warrant, the said Superintendent of Streets duly made and on the 11th day of February, 1925, filed in my office as City Clerk of the City of Covina, a complete list of all assessments unpaid as shown on said assessment, which list is now on file in my office.

For a description of the said work reference is herby made to Resolution of Intention No. 75, passed by the Board of Trustees of the said city on the 7th day of April, 1924.

Notice is hereby given that interested persons may appear before the Board of Trustees of the City of Covina, in the Council Chamber of the said board, in the said city, at the hour of seven-thirty (7:30) o'clock p. m., of Monday, the 2nd day of March, 1925, which is the time and place hereby fixed for such hearing, and show cause why bonds should not be issued upon the security for the unpaid assessments shown on said list.

Notice is hereby given that serial bonds to represent unpaid assessments and bearing interest at the rate of seven per cent (7%) per annum, will be issued hereunder in the manner provided by the Improvement Bond Act of 1915, the last installment of which bonds shall mature four (4) years from the second day of July next succeeding ten (10) months from their date.

Dated this 11th day of February, 1925.

JOHN C. HUTCHINSON,
City Clerk of the City of Covina,
California.

2-7

Announcing a

Great Reduction Sale on

Automobile Tires

Beginning

SATURDAY, FEBRUARY 21

and will continue until further notice

We carry a complete stock of all sizes, 30x3½ to 35x5
Both CORD and FABRIC
of the following standard brands:
LEE, GOODYEAR, U. S., GOODRICH, FIRESTONE, CONVERSE, KELLY-SPRINGFIELD, and others

Prices marked in plain figures on every tire, and range from

30 x 3½ FABRICS ..... $5.25 to $7.95
30 x 3½ CORDS ..... $6.95 to $11.95

Other sizes proportionately marked down

We also carry a complete stock of both staple and fancy

GROCERIES

The very best quality—and priced right

Drive on Covina Boulevard and stop at West Puente Street
Get acquainted with us, our service and merchandise

THOMPSON & CO.

½ mile east of Baldwin Park

RICHFIELD Gasoline *"The Gas of Power"*

RICHLUBE Motor Oil 100% *Pure Pennsylvania*

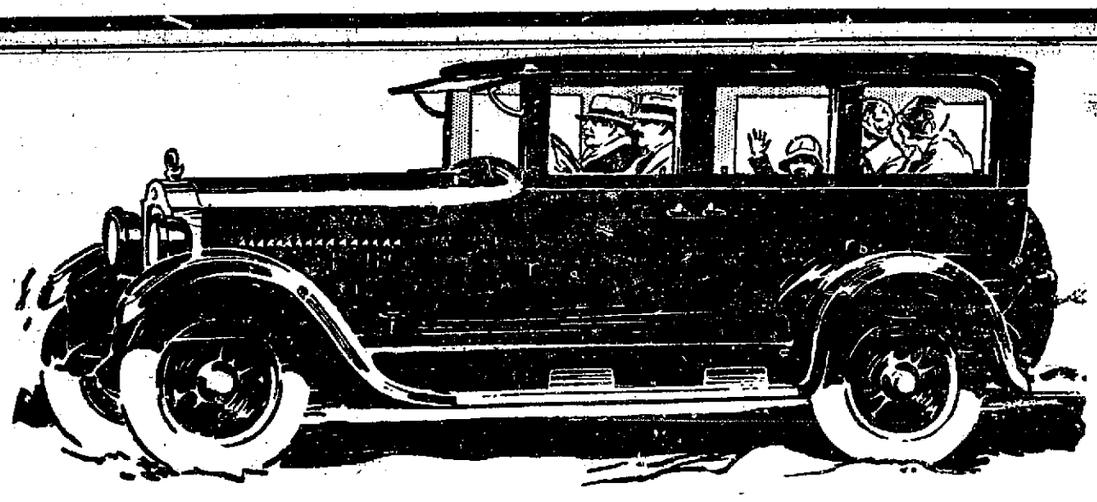

Never before a value to equal this Special Six Sedan—at $1985

AT this new low price—the Special Six Sedan stands out as the most compelling value that Studebaker has ever offered.

Here is a car that provides all of the performance, all of the comfort and all of the dependability that any car can give—at a price that no other producer can even approach.

But why mention the distinctive features of this car, when the American public itself has established the greatest of all selling arguments in its favor by *buying* it?

Its low price is due to Studebaker's uniquely fortunate manufacturing facilities. It is produced *complete* in large volume in Studebaker plants, where production costs are shared by three distinct models, which are offered in 19 body types.

Don't make the mistake of buying before you know what Studebaker has to offer. Come in and see the Special Six Sedan—learn what it offers at its reduced price.

Get all the facts before you decide to buy any car.

Full-sized balloon tires, for which steering mechanism, body lines and even the fenders were especially designed. Automatic spark control. Lights controlled from switch on steering wheel. Upholstered in genuine mohair. Natural wood wheels. Dome and rear-corner lights. One-piece windshield, automatic windshield cleaner, rear-view mirror. Inspection lamp. Motometer, heater. Instruments, including clock and gasoline gauge, in single grouping. Step pads and kick plates.

Reduced Prices On All Closed Models

STANDARD SIX		SPECIAL SIX		BIG SIX	
3-Pass. Duplex-Roadster	$1125	3-Pass. Duplex-Roadster	$1450	7-Pass. Duplex-Phaeton	$1875
5-Pass. Duplex-Phaeton	1145	5-Pass. Duplex-Phaeton	1495	5-Pass. Coupe	2450
5-Pass. Coach	1295	3-Pass. Sport Roadster	1535	7-Pass. Sedan	2575
3-Pass. Country Club Coupe	1345	5-Pass. Brougham	1795	7-Pass. Berline	2650
5-Pass. Coupe	1415	4-Pass. Victoria	1895		
5-Pass. Brougham	1465	5-Pass. Sedan	1985		
5-Pass. Sedan	1545	5-Pass. Berline	2060		
5-Pass. Berline	1600				

All prices f. o. b. factory
Terms to meet your convenience

NOTE: Standard Six—4-wheel brakes, 4 disc wheels . . . $60 extra
Special Six—4-wheel brakes, 5 disc wheels . . . $75 extra
Big Six—4-wheel brakes, 5 disc wheels . . . $75 extra

ELSBERY REYNOLDS, Jr., Inc.

Citrus and San Bernardino Road — COVINA

STUDEBAKER

THIS IS A STUDEBAKER YEAR

SATURDAY SPECIALS

GROCERIES

VAN CAMP'S HOMINY
No. 2½ can (large size) 2 for 25c

PINEAPPLE—Broken Slices
No. 2 can 20c

Heinz National Ketchup Week
Small bottle 22c
Large bottle 32c

SAUERKRAUT
No. 1 size—3 cans 25c

BISHOP'S COCOA
1lb pkg. 21c

RUSSETT POTATOES
9lb 25c

PACKAGE PRUNES
2lb pkg. medium-size prunes 27c
2lb pkg. large size prunes 32c

MOODY'S OWN PURE
PORK SAUSAGE
20c per lb

SUN-MAID RAISINS
Seedless
15-oz. pkg. 11c

SUGAR MARKET WEAK
Buy for your immediate wants only. We will sell you 5 pounds at almost sack price.
5lb Saturday 35c

DRY GOODS SPECIALS

GRAY OUTING FLANNEL
36 inches wide
25c yard
Regular price 35c

PEQUOT SHEETS
81x99 size $1.89
You'll like the extra 9 inches in length

SAFETY PINS
All 10c safety pins
5c card

NEW DRAPERIES
Just received
Scrim, Marquisette, Figured Nets and Cretonnes

WINDOW SHADES
All sizes, colors and quality
We can make over your old shades

WASHER WILSON LINE
OF WASHING MACHINES
IRONER AND VACUUM CLEANERS
A-B-C CYLINDERS — Oscillator and Vacuum
MOLA CYLINDER WITH GAS BURNER
COFFIELD OSCILLATING
DEXTER—Wood Tub, Dolly Type
HORTON IRONER
SWEEP-VAC CLEANER
All sold on small payment down and monthly payments

SPECIAL THIS MONTH
9-Piece Aluminum Set Free
with any of the above

Store Closed Monday—Washington's Birthday

Covina Department Store

J. D. FIELDS, Proprietor *Terms Cash—Therefore Cheaper*

Radium Water

has amazing health values. Drink it FREE for 10 days

Gallup, New Mexico, Nov. 22, 1924.
I use the jar in my own family and was surprised at the quick action as well as the wonderful results I have gotten in my chronic constipation.
H. G. WILLSON, M. D.

Ford Agency,
Cody, Wyoming.
My family drinks the water from this jar and we need no other regulator.
H. W. THURSTON.

Sardis, B. C., August 15, 1924.
It is with great pleasure, and also with a feeling of gratitude that I try in a few words to tell you what Radium Water has done for me.
For a number of years I have been a great sufferer from ulcers of the duodenum and stomach along with other complications, which seemed to defy the best medical science, until I gave up all hope of ever being well again. My last attack which last about three months was terrible. It was almost impossible to bear the pain. A friend told me about the Radium Water and of the great work it was doing. I grasped at it as a last ray of hope and to the great surprise of all, the Radium Water worked like a charm, and it is a wonder to all. In twenty-four hours after taking my first glass of water the pain stopped and it is now nearly three months since I have had any pain at all. Now I can eat anything in reason without any trouble, my nerves are normal, and I sleep all night through and in the morning I am fresh and full of pep. I gained five pounds in weight in about a week, and today I am alive and enjoying every minute of the day.
Yours in all good faith,
DR. W. M. CARTER.

Our friends—those who have tried radium water—are writing our best advertisements. They become tremendously enthusiastic.
If it brings better health to them, it may mean the same to you. We believe that it will.
But we want you to be the judge. So we invite you to try it FREE for ten days.

Proved Facts

The value of radium water has long been recognized by medical and scientific authorities.
Thousands go each year for treatment to Hot Springs, Arkansas, and other famous health springs. The results are almost miraculous in many cases.
And the results come from radium water. For aside from radio-activity in the water, there is little if anything in it which you do not have in the water you drink.
But radio-activity can not be stored in water. It escapes.

Can Be Returned

Fortunately a few years ago, a way was discovered to return this invaluable element to water. The **Radium Ore Revigator** provides the method, without changing the taste of the water.
But we want you to see for yourself what radium water means to you in health. Note the results. Try for ten days at our cost and without obligation to you.
Several **Revigators** have been installed locally. Visit them to drink the water. Or take a bottle and fill it daily for drinking at home. Do this today.
Call for your radium water at office of

DR. C. F. FINGERLE
233 North Citrus Ave

REVIGATOR

The perpetual health spring at home

Read the ads in the Argus and buy in Covina.

A committee composed of Mrs. E. E. Kirtlan, Mrs. J. H. Wilke and Mrs. Edward Williams served a six-thirty dinner on Tuesday evening in the parlors of the Presbyterian church for the Hi-Y boys. The committee was assisted by the Westminster Circle girls. The Hi-Y boys will meet in the Presbyterian church on Tuesday evenings for the next six weeks for a six-thirty supper, followed by the usual program.

Theodore Roberts Is Starred in Fine Show

"An old-time thriller" with the hokum left out," is the description of the film, "The Midnight Express," to be shown at the Covina theater tonight (Frida) and Saturday. There are action scenes galore. Locomotive shops in which the hero works his way up on the railroad of which his father is president.

Viola Dana and Theodore Roberts are featured in the principal roles of the picture, "Forty Winks," which shows at the local playhouse Sunday and Monday nights. The production is a melodramatic mystery-comedy. Roberts, who returned to the screen after an absence of a year in "Locked Doors," is cast as a retired admiral in "Forty Winks."

A solid hour of worth-while entertainment is promised for "The Top of the World," the main features for Tuesday and Wednesday nights. Anna Q. Nilsson and James Kirkwood head the cast for this feature. With this picture will be shown "Home Sweet Home," which is being put on at the request of the Monday Afternoon club, and for which tickets have been sold by the club members. The film is in the interest of "Better Homes in America" movement. Tickets were originally intended to be used on Wednesday night only, but on account of the number which have been sold, they will be honored both nights.

Thursday night only, Margaret Livingston and Virginia Lee Corbin will be shown in "The Chorus Lady."

CLUB ECONOMICS DEPARTMENT SERVES LUNCHEON IN PARLORS

One of the most delightful luncheons given this year by the home economics department of the Monday Afternoon club was served Monday at 1 o'clock in the club parlor. Sweetpeas were the decorations used by Miss Carlibelle Gail and Mrs. Wm. Thorne—fragrant bouquets on the tables, pretty place-cards with peas in pastel shades, and napkins edged with the blossoms, with just a touch of the valentine season in the favors of home-made candy hearts.

A menu of exceptional dishes was prepared by Mrs. C. H. Petty, chairman, Mrs. C. E. Paige, Mrs. G. F. Rinehart, Mrs. C. E. Crawford, Mrs. E. H. McHann, and Mrs. Ralph White. Dinner guests were Mmes. L. M. La Fetra, F. F. Twitchell and Bell Darrows of Glendora, officers in the home economics section of the Glendora club, Mrs. Irven Reynolds, Mrs. Grace Ives, Miss Lilian Douglass, and Miss Leila Baxter.

Miss Douglass, who was chairman of this section in 1924, presented to the club cooking utensils ot the amount of $25, which had been purchased from funds in the treasury at the close of her year.

Miss Leila Baxter, teacher of domestic science in the high school, was the after-dinner speaker, addressing the section on "Proper Diet."

RAILROADS WILL AFFORD OPPORTUNITY TO VISIT EAST

Californians will again be given the opportunity of visiting points in the middle west, south and east during the coming spring and summer at low rates, according to announcement made today by H. D. Clark, local agent of the Southern Pacific company. Such tickets will be placed on sale, eastbound, beginning May 22nd, to be sold daily to and including September 15th, with final return limit of October 31, 1925. These tickets will allow stopovers at all points on both going and return trip; and passengers may take advantage of the privilege of going one route and returning via another.

It is exxpected that these cheap rate fares will greatly stimulate interest in California, as it will give people an opportunity of visiting their friends in other sections of the country, giving them first-hand information regarding the true conditions here, and also conteracting the propaganda that has been spread in other parts of the country which has been detrimental to California.

BUSY BUSINESS WOMEN ENJOY A FULL EVENING OF FUN

One of the notable social events of the winter was a party enjoyed by the Business and Professional Women's club last Friday evening at the home of Mrs. J. L. Matthews on Navilla Place. It was a "kid" party and formality was laid aside as hostess and guests entered into the spirit of the occasion and romped until a late hour. Many unique costumes were worn, a number being remarkably well sustained. A few plug hats and golf knickers added to the zest, making the evening a round of merriment. Valentine games were played and dainty refreshments served by a committee from the club.

MEN'S CLASS DINES AND HEARS MUSICAL NUMBERS

Eighty men, members and friends of the Men's Bible class of the Christian church, partook of the supper and good fellowship in the classroom last Friday evening. An excellent musical program was given, the principal numbers being a cornet solo by Ed Walters, accompanied by Mrs. Walters; selections by Mrs. Gilmore's steel guitar club; a duet by Harl Thomason and Rev. Elder; songs by a double quartet from the class, and banjo music by J. R. Hodges and James Hodges, Jr. Casey Jones was the speaker of the evening.

Church of the Brethren

Sunday-school, 10 a.m.; Mrs. Tempie Funk, superintendent. The Mission Band, a group of students from La Verne college, will have charge of morning service at 11 a.m., and also the evening service at 7:00 p.m.

GOING "NOWHERE"

Spending your entire weekly or monthly income is like riding a merry-go-round. You travel a considerable distance but when it stops you are back to the starting point.

There is just one way to get ahead in life, and that is to acquire the habit of spending less than you earn.

Covina National Bank

Dr. J. D. Reed, Pres. J. H. Coolman, Vice-Pres.
V. O. English, Cashier

MEMBER FEDERAL RESERVE SYSTEM

JERSEY COW—JERSEY COW—JERSEY COW—JERSEY COW

Longworth's Grocery

"Long Worth for Your Money"
"Prompt Service for Your Time"

131 North Citrus Ave. Phone 118-83

Jersey Milk Cream
Whipping Cream
Cottage Cheese

To call your attention to the high quality of our Jersey milk and products from Stanton's Dairy, Covina, we are offering special prices, in effect on Saturday, Feb. 14th, and also on Saturday, February 21st:

		Regular Price	Special
JERSEY MILK	1 qt.	16c	2 for 25c
JERSEY MILK	1 pt.	09c	07c
JERSEY CREAM	½ pt.	20c	15c
WHIPPING CREAM	½ pt.		28c
COTTAGE CHEESE	½ pt.	10c	09c
(with pure cream and salt)	pt.	20c	17c

SATURDAY SPECIAL PRICES

BEN HUR SOAP, 6 bars 25c
MUSTARD SARDINES, ovals 10c
TILLAMOOK COUNTRY CHEESE, pound 31c

JERSEY COW—JERSEY COW—JERSEY COW—JERSEY COW

Argus Liners Do the Work

This a fact. They do more work, sell more goods and are of more benefit to their users than any other agency, considering their cost.

Every week people voluntarily testify to the really wonderful quick results they get from these liners.

Right along people dispose of all kinds of articles, from building lots and lands, down to small household articles. They are especially effective in selling horses, cows, and poultry.

Have you a farm implement or household article which you no longer need? Try an Argus liner. The cost will be in the neighborhood of 25c and the balance of the money you get from the sale will be like finding money. Phone it in.

Appreciation

Among the many clubs and kindred associations which have made—and are still making—this community a desirable place in which to live, not the least deserving of praise are the two major musical organizations of this neighborhood—

THE LYRIC CLUB
and
THE ARION CLUB

In acknowledging our personal appreciation, we believe we are placing in printed form the sentiment of our entire citizenship, in extending to these clubs our congratulations upon their past achievements and the assurance of our fullest support in their continued efforts to provide our people with musical entertainment and inspiration.

Whitehead's

LOCALS

HAVE YOUR BROKEN FURNITURE REPAIRED AND REFINISHED LIKE NEW. SEE DOBSON, 411 N. CITRUS AVE., COVINA. 3-8p

Mr. and Mrs. John Van Buskirk will occupy the residence on the Hafer ranch, which is to be vacated by Mr. George W. Easley, who, with his family are returning to Texas. Mr. Van Buskirk will be employed by Mr. A. R. Taylor on his ranch.

T. C. Mayo, a resident of Compton, has let the contract for a $10,000 residence to be built on his orange grove one-half mile north of the Charter Oak school. Mr. Mayo recently purchased this grove from his brothers, W. R. and H. J. Mayo. The contract for the up-to-date residence has been let to Edward Hubbard of Covina.

No. 7 coffee is good coffee, 45c, at Longworth's.

Mr. and Mrs. O. D. Brouse, Mr. and Mrs. H. A. Werden and Rev. and Mrs. George G. Elder returned Wednesday from a short visit at the Brouse ranch in Coachella.

Miss Virginia Lowers chaperoned a party of high school girls over the week-end who were guests of Miss Clarice Miller at the Miller cottage at Anaheim Landing.

This is the season to plant walnut trees. I have a large selected stock—Placentia, Erhardt and Eureka. Also Hachiya persimmons. G. F. Preston, East Cypress avenue, Covina. Telephone 159-21. tf

Mrs. May Brownfield of the Irwindale school, Miss Florence Goodell and Miss Gertrude Hunt of Lark Ellen, and Mr. Watts of the Baldwin Park school are taking the mental measurement course under an instructor of the University of Southern California at the Azusa grammar school.

Miss Christel Levine entertained her beginning and advanced dancing classes at the Woman's clubhouse last Saturday afternoon with a valentine party. After a short program by her pupils, refreshments were served to the pupils and their mothers.

The Masonic Home was the scene of a pretty valentine party last Saturday night. Invitations were issued to about thirty couples from the high school. Mrs. J. Thomas of Columbus, Ohio, who is a house guest in the home, was the guest of honor.

HEMSTITCHING, Mrs. Ida Ames, 363 E. Badillo, between First and Barranca Sts. tf

Miss Christel Levine appeared in dances on the program given by the Arcadia Woman's club last Thursday evening, at the Liberty theater. Following the entertainment, Miss Levine was a guest of honor at a party given by Mrs. Clyde Cannon of Arcadia.

Mr. and Mrs. H. T. Headley will entertain with a picnic Saturday Mr. and Mrs. John Houston and son, Bert, and daughter, Lillian. The party plans to spend the day in the San Gabriel canyon.

There is a reason for naming the new cafe the "Stone Lantern." 1t

Mrs. Gordon Douglas and Miss Mamie Cook will entertain the members of the Covina-Glendora Bridge club Saturday with a luncheon and afternoon of cards at the home of Mrs. Douglas on Second street.

Florists' floral designs, cut flowers. Phone 649-55. Mrs. D. J. Speer. tf

Much interest is being manifested in the entertainment to be given by Los Angeles talent Friday night, February 27th, in the Methodist Episcopal church. This entertainment is for the benefit of the David and Margaret Home for Children, and a silver offering will be taken. The program consists of organ numbers, readings, vocal solos, both contralto and baritone, and numbers by the children of the home.

This is the season to plant walnut trees. I have a large selected stock—Placentia, Erhardt and Eureka. Also Hachiya persimmons. G. F. Preston, East Cypress avenue, Covina. Telephone 159-21. tf

For all kinds of notary public work, large assortment of blanks on hand, see Wm. B. Thorne, notary public, old National Bank Building, Covina. Phone 107-83. tf

Mrs. A. W. Pooley of Pomona was a guest Wednesday at the home of Mr. and Mrs. Robert Walker. Mrs. Pooley was formerly a Covina resident.

Miss Vanona Worthy, a student at the southern branch of the University of California, spent the week-end with her sister, Mrs. Boyden Hall. On Sunday the Hall family and Miss Worthy spent the day with Miss Worthy's brother and his family in Long Beach.

Miss Emma Hawks and her house guest, Miss Babbitt of Morristown, New Jersey, were luncheon guests on Thursday of Mr. and Mrs. H. T. Headley.

Valley Cafe—Sunday, Big Roast Turkey Dinner, 75c. 110 East Badillo St.

Henry James of Chicago was a visitor on Wednesday at the home of Mr. and Mrs. A. E. Colt on Hollenbeck street.

Mr. and Mrs. A. Lunde and son, Herbert, of Dexter street, accompanied by Miss Hazel Ross and David Bisbee, spent the latter part of last week at the Lunde camp at Big Bear lake. While they were in camp they attended the entertainment given by the Bear Valley Woman's club.

Guests over the latter part of last week at the home of Mr. and Mrs. George Leonardy of Orange street were the former's sister and husband, Mr. and Mrs. W. W. Gibson, of San Diego.

No. 7 coffee is good coffee, 45c, at Longworth's.

Mrs. Blodgett of St. Louis is a house-guest for several days this week of Mrs. Harriett Reynolds and Miss Victoria Reynolds on Vincent avenue.

Mr. and Mrs. Elmer King of Vincent avenue entertained as their guests on Sunday Mr. and Mrs. Arthur Moore of Burbank.

Miss Christel Levine will start a beginner's class in aesthetic dancing in the near future. For information call Miss Levine, phone 143-92. 1tp

Mr. and Mrs. H. E. Mulford and Mr. and Mrs. Jack Thurman of Pasadena were Sunday guests at the George Leonardy home on Orange street.

Mrs. H. A. Major of Salt Lake City arrived Tuesday to visit her sister, Mrs. Hobart Cushman. Miss Marcella Harrington of Pasadena has also been a guest a few days this week of Mrs. Cushman.

You have wrecked your automobile! You can get new parts far below cost from the Monrovia Auto Wreckers, 318 South Myrtle Ave., Monrovia. tf

Mr. and Mrs. Sydney Gove of Pasadena and Mr. and Mrs. Jordan of Minneapolis and Mrs. E. E. Harriman were guests Thursday of Mr. and Mrs. C. E. Varney and Mr. and Mrs. Charles A. Leighton.

Joe Hurst, son of Mr. and Mrs. Charles Hurst of West Covina, met with a serious accident Monday, when a belt on a small engine in the pump-house flew off the wheel, crushing his hand in a very serious manner. The child is in the Covina hospital.

There is a reason for naming the new cafe the "Stone Lantern." 1t

Mr. and Mrs. A. R. Bryan were dinner guests Monday evening of former Minnesota friends, Mr. and Mrs. Kirk, in Los Angeles.

Mr. and Mrs. Arthur O'Brien were dinner guests Saturday evening of Mr. and Mrs. W. J. Nash.

Martin Bushling of Los Angeles was a houseguest over the week-end with his sister and her husband, Mr. and Mrs. Bert Heffner.

Mr. and Mrs. George Maxfield entertained the members of the city council and their wives on Tuesday evening with a theater party. After attending the performance of "Abraham Lincoln," the party enjoyed refreshments at the Palace of Sweets. The guests of honor were Mr. and Mrs. J. F. Kendall, Mr. Kendall having recently assumed his office as city trustee.

Mrs. J. K. Bashore and the Misses Crete and Loraine Bashor are all suffering from severe attack of influenza this week.

Mrs. C. E. Paige and Mrs. C. T. Booth attended the reciprocity program given by the Whittier Woman's club Wednesday. The activities of the club were set forth by the chairman of each section, and a splendid address on "True American Ideals" was given by Mrs. John Clark, a lecturer.

No. 7 coffee is good coffee, 45c, at Longworth's.

As a part of the entertainment to be given at the Monday Afternoon club next Monday afternoon, the teacher of English and dramatics in the Alhambra high school will give a reading.

J. W. Reed, who recently sold his bakery on Badillo, has purchased a restaurant in El Monte and will take charge of his new business at once.

Miss Christel Levine entertained the members of her dancing class and their mothers with a party on Saturday afternoon in the club house. The rooms were artistically decorated in pastel colors and flowers of the season. Members of the class who were present were Clara Coles, Doris Burks, Guinevere Dancer, June Murphy, Mies van Laar, Helen Traweek, Betty Van Ginkel, Pauline Keuhn, Carol Caldwell, Evelyn Burall, Mary Elizabeth Morlan, Richard Goodell, Betty Jane Hendricks, Beverly Hendrick, Phylis Mace and Mary Louise Van Steinburg. Solo dances were given by June Murphy and Doris Burks, accompanied by Mrs. Roy Goodell, following which refreshments of ice cream, cake and candy were served the children, while the mothers partook of tea and wafers. Miss Levine has gained renown throughout the valley both as a dancer and a teacher.

Valley Cafe—Sunday, Big Roast Turkey Dinner, 75c. 110 East Badillo St.

Mrs. H. Van Ginkle was a guest of Mrs. William Akard of Azusa at a luncheon at the Azusa Women's club on Wednesday.

Mrs. W. W. Nash of San Bernardino road left on Thursday for Winchester, New Hampshire, where she was called by the serious illness of her father, Dr. Geo. W. Pierce, who will soon reach his ninety-second birthday.

There is a reason for naming the new cafe the "Stone Lantern." 1t

Mr. and Mrs. E. C. Siewert and daughter, Dorothy, of Whittier were guests on Sunday in the home of Mr. and Mrs. A. M. Pence on Citrus and Center streets.

Thirty-five members of the flower study class of Mrs. S. S. Aschenbrenner at the Y. M. C. A. in Pomona visited the flower gardens of Mrs. C. H. Beattie, Mrs. J. D. Bixby, Sr., and Mrs. Aschenbrenner of this city.

Mrs. Ralph Crook of Rowland avenue will entertain the members of the Aloha card club at her home this afternoon (Friday). This is a newly organized club of twelve ladies which meets every two weeks.

Mrs. C. E. Paige and Mrs. C. T. Booth attended the reciprocity tea at the Whittier Women's club on Wednesday, as delegates from the Monday Afternoon club.

Mr. and Mrs. Arthur Jenner and two children of Los Angeles will spend the latter part of this week with the former's mother, Mrs. Jennie Layman, on West Badillo street.

Mrs. A. H. Cushman of West Badillo street, who has been confined to her home for the past week with illness, is improving nicely.

There is a reason for naming the new cafe the "Stone Lantern." 1t

Mrs. C. E. Bristow of San Bernardino road was a guest at luncheon on last Friday in the home of Mrs. Walter Roe in Hollywood. She was also a guest over Friday evening at the home of Mrs Jackson, also of Hollywood.

Mr. and Mrs. J. F. Kendall of Third and Center streets spent Sunday visiting with friends and relatives in Long Beach.

Mr. and Mrs. George W. Johnston and sons of Modesto will be the guests the latter part of this week and the holiday of Mrs. Johnston's brother and wife, Dr. and Mrs. C. F. Fingerle, on West Badillo street.

Dr. E. V. Rice journeyed to Hollywood on Tuesday, where he met with a number of fellow dentists in a golf match.

No. 7 coffee is good coffee, 45c, at Longworth's.

The Covina Rebekah lodge is planning for a St. Patrick's dance Thursday evening, March 14. A number of the members of the lodge were guests at a 12-o'clock luncheon given on Thursday at the home of Mrs. Tom Gottschell in Baldwin Park. Covers were laid for Mrs. Anna Willoughby and her house-guest, Mrs. Harry Lewis, of Terra Bella, Mrs. Frank Bisbee, Mrs. Verner Johnson, Miss Maud Blackman, and Mrs. Alice Burpee.

Mrs. Clay H. Beattie of Azusa and Rowland avenues, accompanied by Mmes. E. F. Gloege, J. D. Bixby, Sr., and W. W. Nash, journeyed to Monrovia on Monday, where they inspected the Pioneer nursery in that city.

Mr. and Mrs. Walter R. Sexton of Ventura were guests on Sunday of Mrs. Clay H. Beattie at her home on Azusa and Rowland avenues.

YOUR INCOME TAX STATEMENTS can be made by Wm. B. Thorne, old First National Bank Bldg. Plenty of assorted blanks on hand. tf

Mrs. Stumpf, who has been spending the winter with her daughter, Mrs. D. A. Beardsley and Mrs. Frank Anderson, has returned to Los Angeles to make her home.

Mrs. Mary Coman, who is recovering rapidly from a major operation, is expected home from the Covina hospital this week.

Born to Mrs. Edgar Allen Poe, at the Covina hospital, on the 12th, a baby girl. Mr. and Mrs. Poe were formerly residents of Covina, but now live at Trona.

There is a reason for naming the new cafe the "Stone Lantern." 1t

Valley Cafe—Sunday, Big Roast Turkey Dinner, 75c. 110 East Badillo St.

No. 7 coffee is good coffee, 45c, at Longworth's.

Covina Theatre

Two shows every night—first show starts 7 p. m., second 8:45
Saturday Matinee 2:15 p. m. Phone 110-91

FRIDAY AND SATURDAY, FEBRUARY 20-21
"THE MIDNIGHT EXPRESS"
ELAINE HAMMERSTEIN and WILLIAM HAINES in
A railroad melodrama thriller—action from the time the giant express train pulls out of the station until the hero . . . . (Come see)
"OUR GANG" Comedy—"DOGS OF WAR"
TOPICS OF THE DAY

SUNDAY AND MONDAY, FEBRUARY 22, 23
"40 WINKS"
THEODORE ROBERTS, VIOLA DANA, RAYMOND GRIFFITH
The Comedy of the Year
HARRY LANGDON Comedy—"ALL NIGHT LONG"
PATHE NEWS

TUESDAY AND WEDNESDAY, FEBRUARY 24-25
James Kirkwood, Anna Q. Nilsson, Raymond Hatton, Sheldon Lewis, in
"TOP OF THE WORLD"
Another successful story by Ethel M. Dell
Arthur Stone Comedy—"ARE BLOND MEN BASHFUL?"

THURSDAY, FEBRUARY 26
MARGARET LIVINGSTON and VIRGINIA LEE CORBIN in
"THE CHORUS LADY"
Comedy—"MIND THE BABY"
Cy Haskins and His Country Store

SAVE with SAFETY at your Rexall DRUG STORE

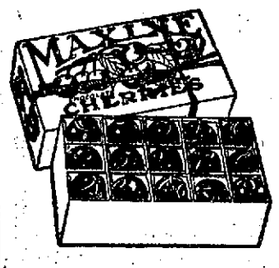

What could be more appropriate for Washington's Birthday than a box of chocolate covered Maxix Cherries?
Superior Whole Cherries in delicious cream, covered with a wonderful quality chocolate. They just melt in your mouth.

Only **59c** a pound box

Clapp's
The Rexall Drug Store
COVINA, CALIF.

Just received a truck load of first cutting
ALFALFA HAY
Rhode Island Red eggs for setting—60c per setting.
A. B. Hall
Tel. 160-82

Do You Need Money?

We lend money to salaried people and others, at a fair interest rate. You get the money at once, and pay the loan a little each week or month.

PEOPLES FINANCE AND THRIFT COMPANY
Tel. 373-71 Azusa, Calif.

500,000 FEET NEW AND USED PIPE AND CASING
In SIZES from ½ inch to 12 inch
Standard screw pipe, screw casing and riveted steel pipe, valves and fittings.
We are in a position to design and put your irrigation or water system in complete. Will furnish all material and labor for same.
If you have pipe for sale we will buy same.
All mail inquiries promptly answered.
Orders promptly shipped.
Write, phone or call
ADAMS PIPE WORKS
2025 Bay Street, Los Angeles, Calif.
Telephone BRoadway 1264
We invite you to visit our plant when in Los Angeles

Lumber
for Better Homes
We know the kinds and grades of lumber that meet building requirements most successfully in this locality.
You are welcome to as much of our experience and service as you may need in your home-building problem.

Viney-Milliken Lumber Company
COVINA.
BURBANK, BALDWIN PARK, LANKERSHIM

J. N. WILSON
ACETYLENE WELDING
United States Automobile Springs for all Makes of Cars
Cultivator Steels, Furrowers
BLACKSMITHING
Phone 100-72 COVINA

ARGUS WANT ADS BRING IMMEDIATE RESULTS.

Lady Attendant 124 So. Citrus Ave.
CUSTER & CHRISTIANSEN
Funeral Directors
Phone 123-45 Ambulance Service

Mission Theater
GLENDORA
WONDERFUL ORGAN COMFORTABLE SEATS
PERFECT VENTILATION
Phone 467-51 for Reservations

Sunday, Monday and Tuesday
February 22-23-24

THE famous stage success now comes to take its place among the immortal heart dramas of the screen. It is unquestionably one of the most gripping stories ever filmed.

He Who gets Slapped
from the play by LEONID ANDREYEV
Adapted by CAREY WILSON
LON CHANEY · NORMA SHEARER
JOHN GILBERT · TULLY MARSHALL
Produced by LOUIS B. MAYER
Metro Goldwyn Picture

Policy
Ours is one of looking ahead—to serve you well each time, that we may enjoy serving you again.

I. WORTH EVERETT COMPANY
FIRST NATIONAL BANK BUILDING PHONE 147-11 COVINA

Weekly Bargain
3 ACRES VALENCIAS
Close in—$3500. 10% cash
Good for chicken ranch

THE JUDGE: He Wants to Work With Spirit. — by M.B.

ENGLISH—

If your taste runs to the easy lounging lines of the English Modes, you can have them *best* expressed by having your suit custom tailored.

If your tastes run in other directions it is equally easy to oblige you, for in *Covina Valley Custom Tailoring* every Style Model is here at your disposal.

Covina Valley Tailoring Co.
Your Home Town Tailors

Save money and trouble by buying RELIABLE TIRES—
Miller, Dayton and U. S. Cords
BALLOON and SEMI-BALLOON types
REPAIRS AND VULCANIZING
B. H. ASHFORD
The Reliable Tire Man
North Citrus Avenue Tel. 110-84 Covina

Cletrac
TANK-TYPE TRACTOR
GEO. G. NOBLE, Distributor
Pure PENNZOIL by the drum.
Citrus and San Bernardino Covina, Calif.

Gasoline Going Down
VENTURA and SHELL comes clean, is made clean, and SOLD CLEAN
Buy and try!
THE WEBBER GARAGE
Citrus at Badillo DAD WEBBER, Prop.

THE COVINA ARGUS, $2.00 A YEAR--AND WORTH IT.

WE TAKE THE WASH—
—YOU TAKE THE DAY

Here's a proposition that is more than a fair exchange for the housewife. Merely cut your "wash-day" in two. We'll take the first half, you take the second. For Rough Dry does all the washing and all the heavy ironing—giving you an extra day every week. Send us your next weekly bundle. Everything will come back carefully washed, the flat work ironed. All other articles will be returned dry for finishing at your leisure.

TROY LAUNDRY
LAUNDERERS AND DRY CLEANERS
Phone 109-51 Covina, California

LOCAL HAPPENINGS

You have wrecked your automobile! You can get new parts far below cost from the Monrovia Auto Wreckers, 318 South Myrtle Ave., Monrovia. tf

Miss Floy Watkins of Santa Monica was a week-end guest at the home of Mr. and Mrs. W. T. Butner, on Hollenbeck street.

Mrs. Verner Johnson gave a family birthday dinner for her mother, Mrs. W. P. Temple of Montebello, last week Wednesday. The other guests were Mrs. J. W. Robinson and children of Montebello, Merle Temple and Miss Elsie Baucumb of Long Beach. The table was prettily decorated with red streamers and hearts. Heart-shaped placecards completed the valentine effect.

Some miscreant broke a hole in the plateglass window of George Morris's secondhand store Sunday night, reached his hand through and pulled out an old gun worth probably a dollar. A big plateglass window valued around thirty-five dollars was ruined.

Mrs. A. I. Holly spent several days the first of the week with her sister, Mrs. W. R. Martin, in Long Beach.

Mr. and Mrs. William Thorne entertained at dinner and the Arion concert Tuesday evening Mrs. H. E. Ellsworth of Ontario and her daughter, Mrs. William Heinrich of Montana.

Miss Helen Broadwell, accompanied by her sister-in-law, Mrs. Robert Broadwell, sang a group of songs in Italian costume at the reciprocity program given Tuesday at the Puente Woman's club.

Margaret Jean Millikan, little daughter of Mr. and Mrs. Ben S. Millikan, has been confined to her bed with the "flu" this week.

Mrs. C. F. W. Palmer of Los Angeles and Mrs. C. W. Avis of Monterey Park were guests Monday of Mr. and Mrs. G. O. Dudderar.

The auxiliary of the American Legion will meet next Tuesday afternoon with Mrs. A. B. Hall on Banna street.

Mr. and Mrs. Ralph Crook and Mr. and Mrs. William Crook entertained the Five Hundred club Thursday evening with a dinner at Miss Mamie Cook's home on Dexter street.

Mrs. W. B. Broadwell has been confined to her home on West Center street the past week by illness.

David Bisbee spent Saturday and Sunday with Mr. and Mrs. Andrew Lunde and son Herbert, at Big Bear lake.

Mr. and Mrs. J. R. La Follette spent the week-end in Los Angeles and on Saturday evening were the guests of honor at a bridge party given at the home of Mrs. Wagner-Gobrect.

Mr. and Mrs. Ernest Rust (nee Fleeta Bisbee) are the parents of a fine baby boy born Thursday, the 12th, at their home in Sierra Madre. The baby has been named Frank Stedman.

Mr. and Mrs. Peter Feddersohn, Jr., have moved into their newly-purchased home on Covina avenue, near Merced. Mr. and Mrs. Feddersohn have been making their home in Alhambra.

Mrs. William Lee spent the week-end with her parents, Mr. and Mrs. Magee, in Los Angeles.

Mr. and Mrs. B. W. Dancer and family spent Sunday with Mr. and Mrs. J. D. Griset in Santa Ana.

Mr. Casey Jones, who was the speaker at the men's Bible class meeting on Monday evening at the Christian church, spent the night with Mr. and Mrs. G. O. Dudderar.

Mr. and Mrs. Roy Goodell and Mr. and Mrs. W. T. Haynes entertained on Thursday evening of last week at the Haynes home with a five hundred party for twenty of their friends. Prizes were won by Mrs. Cullen Motter and Mr. Harry Shank.

Mrs. M. L. Thurber entertained Saturday evening with a dinner for twelve at the home of Mrs. F. B. Hurd, followed by an evening of cards at Mrs. Thurber's home on Second street. Prizes were won by Dr. E. V. Rice and Mrs. Irven Reynolds. The guests were Dr. and Mrs. Rice, Mr. and Mrs. Irven Reynolds, Mr. and Mrs. D. D. Bronson, Mr. and Mrs. Gordon Douglas, Miss Victoria Reynolds, Mrs. Grace Ives, Mrs. Helen Petty.

We are
Systemizing and Standardizing
many of our lines, which will enable us to carry smaller stocks and sell goods cheaper

A new line of growing girls' and women's novelty shoes at prices from.....$2.95 to $4.95

A new line of very high grade combination last women's kid straps, arch supports, narrow heels, wide, easy ball; AAAAA to EEEE; 4 to 9½. These shoes are sold in high-grade stores at high prices. Our price will mean a saving to you of $4.00 per pair.

Packard Flexopedic Shoes at the special price of...$9.85

$5.00 line of men's shoes that are unequaled anywhere
Watch us for our special trade offerings

We offer
50 New Silk Dresses
at prices fully one-half to one-third less than usual prices. They came to us via a new route.

Watch us for values

BROADWELL'S

Try Argus Liners for Results

Take no chances with your fertilizer this spring. Use a complete fertilizer containing nitrogen, phosphoric acid and potash in an available form.
Our Spring Brands are exactly that kind of fertilizer. Make your selection by consulting our local representative.

BRADLEY·FERTILIZER
Complete and *Available* plant food
Local Representative
C. M. JOHNSON
The American Agricultural Chemical Company
P. O. Box 675 Los Angeles Phone Del 5626

Professional Cards.

PHYSICIANS

J. D. Reed W. A. Reed
Physicians & Surgeons
Rooms 3, 3, 4 and 5, REED BLOCK, Covina, Cal.
Office phone 104-01
DR. J. D. REED — Phone 152-31 — Office hours: 8 to 10, 2 to 4 — Evenings by appointment
DR. W. A. REED — Phone 104-31 — Office hours: 1 to 3 p.m. — Mornings and evenings by appointment

Dr. G. D. Jennings
Physician & Surgeon
Rooms 1 and 2, Reed Block
Covina, Cal.
Phone 184-05
Office hours 2-4 p. m.

Dr. Wellesley Magan
Dr. Shaen Magan
PHYSICIANS AND SURGEONS
Special attention to Surgery, and Diseases of the Ear. Nose and Throat.
155 W. COLLEGE, COVINA
Office phone 231-11
Residence Phones 106-41 and 164-95
Office hours 2 to 5:30—Mornings by appointmt

DENTISTS

Dr. E. V. Rice
Dentist
Office in Buller Bldg.
Phone 128-53 Covina, Cal.

Dr. C. W. Searcy
Dentist
First National Bank Building
Phone 119-53 Covina, Cal.

CHIROPRACTORS

Dr. D. J. Overholtzer
Chiropractor
And other Mechanical Devices
Synchronized Radiant Energy
Rythmic Traction
Auto Electronic
Neuro Meter
Lady attendant
Phones: office 216-83; Res., 190-93
Office, 116 E. Center St. Covina

J. W. Courdway, D. C., Ph. C.
Chiropractor
Office:
116 Citrus Avenue, Rooms 3 and 4
Second Floor
Hours: 10 to 12; 2 to 7:30 p. m.
Covina, California.
Phone 173-01

Geo. A. Meagher, D. C.
Chiropractor
Office and residence, 205 W. Badillo
Hours: Evenings by appointment
Lady attendant

OSTEOPATHS

Dr. Charles Fingerle
Osteopathic Physician
Hours—9 a.m. to 5 p.m. and by appointment. Office phone 117-51
Office, 233 N. Citrus Ave., Covina
Res. 342 W. Badillo Tel. 179-03

VETERINARIAN

Dr. G. N. Miller
Veterinary Surgeon
Resident agent for the Hartford Live Stock Insurance Co.
Residence, 228 E. San Bernardino Road
Phone 215-81 COVINA

ATTORNEYS

Gail & Pence
Attorneys at Law
Notary Public
6, 7 and 8, Reed Block, Covina
Phone 149-01

Thos. B. Reed
Attorney at Law
NOTARY PUBLIC
1019 Trust & Savings Building,
Los Angeles, phone 67674.
Phone 114-34, Covina

Dailey S. Stafford
Attorney at Law
Suite 829 California Bldg., 205 S. Bdy.
Los Angeles, Cal. Phone Pico 1461
COVINA OFFICE—S. W. corner of Badillo and Citrus Ave. Tel. 103-72
Notary Public

Seth Ingraham Colver
Attorney at Law
Phone 126-63. 338 W. Badillo St., Covina

J. E. Ricketts
Attorney at Law
Rooms 6 and 7, Old First National Bank Bldg., Covina, Calif.
Phones: Res. 129-22; office 175-41

WEST COVINA

Mr. and Mrs. B. S. Barker of Puente road attended the Wilson county (New York) picnic at Sycamore Grove in Los Angeles on Sunday.

Mr. and Mrs. Peter Feddersohn, Jr., have recently moved into their new ranch home on Covina boulevard, near Merced avenue, which they recently purchased.

Miss Arline Hotchkiss entertained the members of the journalistic class of the high school, of which she is a member, with a party at her home on Puente road on Monday evening. Fifteen members of the class, guests of Miss Virginia Lowers, instructor of the class, were present for a jolly evening spent in games and dancing, followed by dainty refreshments.

Mr. and Mrs. Walter Wolsey of Lark Ellen boulevard are spending this week with their son and his wife, Mr. and Mrs. Charles Wolsey, in Bakersfield.

Mr. and Mrs. Erwin Becker of Long Beach and Mr. and Mrs. Herbert Pearce of Pasadena spent Wednesday at the home of their parents, Mr. and Mrs. J. W. Larmer, on Sunset avenue. The occasion was the celebration of Mrs. Larmer's birthday.

Mrs. D. Von der Lohe, Mrs. C. Kranz and Mrs. Louis Johnson were among the ladies present at the reciprocity luncheon given at the La Puente Woman's club on Tuesday.

ENGINEER CRITICIZES PLAN OF SAN DIMAS CANYON CANAL

A report has been received this week by the Los Angeles county board of supervisors from Harvey W. Hincks, well-known consulting engineer, directing the board's attention to an alleged error in engineering in the plans of the county flood control engineer of the San Dimas Puddingstone reservoir channel. Mr. Hincks states that from figures he has compiled a canal one-fifth the proposed capacity of this project would be large enough to carry the total annual flow from San Dimas canyon in five days, and that the canal, if built as now planned, would be an unnecessary expense.

Mrs. Myron Crawford attended a bridge luncheon given Saturday by Mrs. Mac Kirk in Los Angeles.

Baldwin Park Funeral Home
Corner Main and Palm
Phone 670-74
McBRIDE & TAYLOR
Undertakers
Lady Assistant

Maurice Jones
Florist
Floral Designs and Cut Flowers
Phone 337-62
546 E. Center St. AZUSA

SURVEYORS

F. L. Douglas, C. E.
Surveying, Irrigation, Engineering and building construction
COVINA PHONE 135-75

MUSIC

Miss Ollie Jones
TEACHER OF VIOLIN AND ENSEMBLE PLAYING.
Teacher's certificate from Chicago Musical College. Also studied in New England Conservatory of Music, and under Prof. Leopold Auer.
Studio in First National Bank building, Glendora. Residence, 644 North Vista Bonita Ave., Glendora. Phone 464-01.

Mrs. Cora Bowler
Piano Studio
at home of Mrs. Phoebe Ara White
San Bernardino Blvd. and Lark Ellen
Phone 181-66
1-31p

CONTRACTORS

EDWARD A. HUBBARD
General Contractor
Designing and Building
Frame, Brick, Stucco
Estimates Furnished
For information phone Covina 127-31.
224 E. San Berdo Rd. Covina

E. H. Walters,
Cement Contractor
Reasonable contracts and conscientious workmanship.
Office and residence, Hollenbeck and San Bernardino Rd. Tel. 189-34, Covina

Phone 214-54
H. M. McPHEETERS
TRANSFER AND TRUCKING
First and School Sts. Covina, Cal.

PUBLIC STENOGRAPHER

Edna Hornecker
Public Stenographer
NOTARY PUBLIC
with
I. WORTH EVERETT COMPANY
Opposite 1st National Bank

IRWINDALE

The Miscellany club met on Tuesday at the home of Mrs. Elizabeth Elston on Irwindale avenue for a day of sewing. Garments were made for the David and Margaret home in the morning, followed by a luncheon served at the noon hour by section one of the club. In the afternoon Mrs. Daniels of Pasadena gave an interesting address on "The Days of '49" and illustrated her talk with many relics of the past. The date of the next meeting will be announced next week.

Mr. and Mrs. John Lang of Orange avenue are spending today in Long Beach with friends.

CHARTER OAK

Thirteen members of the Thimble club met on Tuesday for a day of sewing at the home of Mrs. E. B. Dye on Section Center avenue. The day was spent in making garments for the David and Margaret home. A resolution was passed by the club endorsing the letter writing refuting the false statements and accounts in the eastern states concerning California. The next meeting will be held on Tuesday, March 3rd, at the home of Mrs. A. B. Hall on Banna avenue, an all-day meeting.

Mr. and Mrs. J. H. Stamford and Mrs. Jane Stamford of Claremont were guests on Friday at the home of Mr. and Mrs. E. B. Dye on Section Center avenue.

Mr. and Mrs. William Colver and family of Banna avenue, Mrs. Sarah Maxfield of Covina and Miss Minnie Zickrick, a winter visitor from Canada, spent Sunday on a picnic outing at Ganesha park.

Mr. and Mrs. William Berry and C. H. Sproule of Charter Oak attended the golden wedding anniversary of Mr. and Mrs. L. S. Kaiser, 621 Milford street, Glendale, the home of their only daughter, Mrs. George Robinson. At this occasion four generations were represented, about one hundred relatives and friends being present. Mr. Kaiser is the last of ten children and the only living uncle of Mr. Sproule and Mrs. Berry. This aged couple came to California from Alexandria, Minn. Mr. Kaiser in his old home state was for many years a prominent Oddfellow.

CHILDREN LEARN HISTORY AT THE MISSION PLAY

More than ever before the Mission Play this year is again attracting great numbers of children who come in classes to old San Gabriel. California history is a pleasure to them when they can learn it in such an entertaining fashion as when they sit in the old Mission playhouse and watch the historic pageant-drama of Spanish California pass before their enraptured vision.

They carry away with them a great pride in California and a larger interest in her traditions and romance and they have a more vivid picture of the founding of civilization on these golden shores than could be obtained from text books alone. It is felt that this educational phase of the Mission Play is in itself a great asset to the people of this state.

Mr. and Mrs. D. O. Dawson of Rowland avenue celebrated their sixtieth wedding anniversary on last Thursday, February 12, with a dinner. Their guests included their two daughters, Mrs. J. H. Brubaker and Mrs. J. E. Laycook and their families.

Mr. and Mrs. Jack Backus of Santa Ana were guests at dinner on Sunday of Mr. and Mrs. George Noble on Orange street.

NOTICE OF SALE OF REAL ESTATE UNDER EXECUTION

Sheriff's Sale No. 131659

FIRST NATIONAL BANK OF INDIO, a corporation, Plaintiff,
vs.
W. F. FUNDENBERG and AGNES W. FUNDENBERG, Defendants.

By virtue of an execution issued out of the Superior Court of the County of Los Angeles, State of California, wherein First National Bank of Indio, a corporation, plaintiff, and W. F. Fundenberg and Agnes W. Fundenberg, defendants, upon a judgment rendered the 15th day of January, A. D. 1925, for the sum of five thousand six hundred sixty-nine and 30-100 ($5669.30) dollars, lawful money of the United States, besides cost and interest, I have levied upon all the right, title, claim, and interest of said defendants, W. F. Fundenberg and Agnes W. Fundenberg, of, in and to the following described real estate, situate in the City of Covina, County of Los Angeles, State of California, and bounded and described as follows:

Lots One (1) and Two (2), Tract Number Two Hundred and Twenty (220), County of Los Angeles, State of California, as per map recorded in Book 14, Page 179, County Recorder's Office, Los Angeles, California, situated at Covina, California, and standing of record in the name of Agnes W. Fundenberg or Agnes W. Findenberg,

Public Notice Is Hereby Given, That I will, on Monday, the 2nd day of March, A. D. 1925, at 12 o'clock M. of that day, in front of the Court House door of the County of Los Angeles, Broadway entrance, sell at public auction, for lawful money of the United States, all the right, title, claim and interest of said defendants, of, in and to the above described property, or so much thereof as may be necessary, to raise sufficient to satisfy said judgment, with interest and costs, etc., to the highest and best bidder.

Dated this 6th day of February, 1925.
WM. I. TRAEGER,
Sheriff of Los Angeles County.
By W. D. GILMAN, Deputy Sheriff.
Messrs. Young & Young, Plaintiff's Attorney. 2-6,13,20,27

NEW
WORLD'S RECORD

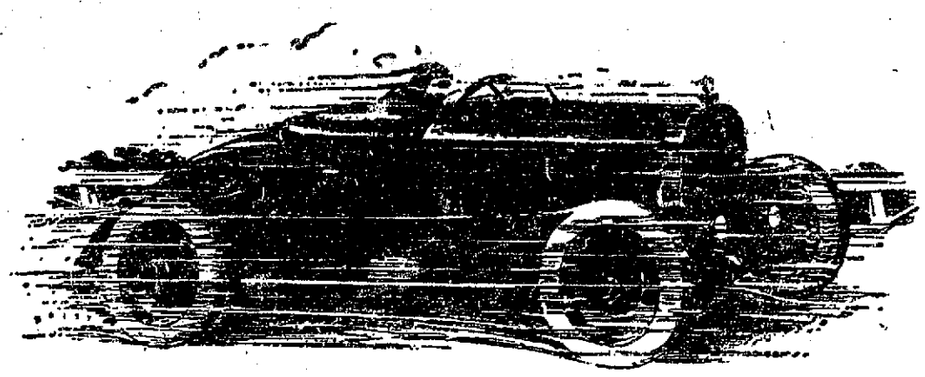

1000 MILES
IN 689 MINUTES 54 SECONDS
Averaging 86.96 MILES per hour
By
CHANDLER
(Absolutely Stock Except for Special Gear)

This Is the Fastest 1000 Miles Ever Made By An Automobile—In Fact, Nothing But An Aeroplane Has Ever Traveled 1000 Miles So Fast

Interesting Facts on the New Chandler Record
No mechanical adjustments or tire changes.
Six pit stops were made to replenish gas, oil and water.
First two hours of run in a dense fog, making track extremely slippery, retarding possibility of maximum speed.
Top, windshield, fenders and running boards left off car. Wire wheels, racing tires (stock size) used in place of wood wheels.
Run timed and observed by Los Angeles newspaper representatives.

Ralph Mulford, piloting a 1925 Chandler Roadster, established a new world's record for 1000 miles February 4th, on the Culver City Speedway, averaging practically **87 miles per hour** for 1000 miles, requiring only 11 hours, 29 minutes, 54 seconds.

Harry A. Miller, leading automotive engineer, certified the record-making Chandler absolutely stock except for special gear.

You might not wish to ride at such a dizzy speed for so long a period, but surely it is convincing that a car can survive such a terrific and unprecedented test must be a marvel of engineering and construction.

Conclusive Evidence—Power & Endurance

CHANDLER MOTOR CAR COMPANY - - - - - - - CLEVELAND

A. E. HARNISH & SON
219 North Citrus Covina

METHODIST MEN'S FORUM HOLDS MONTHLY SUPPER

The monthly supper of the men's forum of the Methodist church, held Monday evening, was followed by a program of more than passing interest, open to the public and is held in the auditorium of the church, which was filled to capacity.

The feature of this program was an expose of spiritualism by Rev. Trotter, pastor of the Methodist church at Santa Fe Springs. The speaker showed his complete familiarity with the tricks of mediums and others, demonstrating the same on the platform with the assistance of his little six-year-old son. Mr. Trotter has made an extensive investigation of the work of alleged spiritualists and mediums and scathingly ridiculed the statements which are made by these fakers that their work is of a supernatural character.

During the supper the officers of the forum for the ensuing year were unanimously elected: Charles Speer, president; George M. Jennings, vice-president; Seth Colver, secretary; A. F. Rieke, treasurer.

Preliminary steps were also taken by the membership for a friendly contest in promoting the growth and welfare of this Covina church. This contest will last for eight weeks, the points being given for the acquisition of members, visitors, increased support, etc.

Ralph Mulford Sets New Record at Culver City

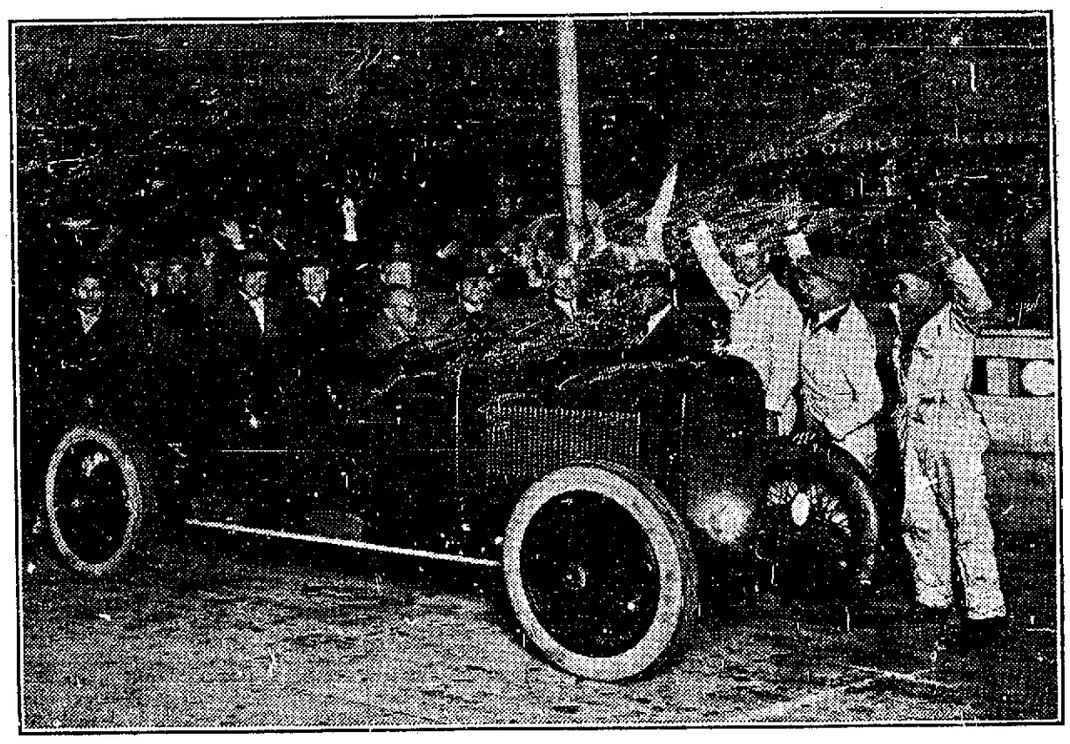

In a most spectacular exhibition of driving, Ralph Mulford, whose recent achievements with the Cleveland six are too well known to need any elaboration, established a new record for 1000 miles on the Culver City speedway on Wednesday, February 4th, when he piloted a Chandler roadster around the mile-and-a-quarter oval for a distance of 1000 miles in the record time of 11 hours, 29 minutes, 54 seconds, at an average speed of 86.96 miles an hour.

Coming as it does almost on top of Mulford's sensational performance of two weeks ago, when he drove a Cleveland six for a like distance on the Culver City track in 12 hours, 24 minutes, 22 2-5 seconds, this latest achievement is the talk of the town, and Harnish Son, local Chandler and Cleveland six dealers, are being kept busy receiving the congratulations of Chandler and Cleveland owners, as well as the scores of motor enthusiasts who realize the power, speed and endurance ability of both Chandler and Cleveland which the two records have proven.

Covina Cut-Rate Grocery Co.

We Carry Most Dependable Merchandise
"We Save You Money"

SATURDAY, MONDAY, TUESDAY

LA FRANCE WASHING POWDER 3 pkgs. **25c**

JAP ROSE TOILET SOAP 3 bars **25c**
LUX, small 3 pkgs **29c**

FANCY SLICED RED BEETS per can **15c**

HONEY GRAHAMS 2½lb cartons **49c**

1 can Delicia Veal Loaf
1 can Delicia Sandwich Spread
1 glass Delicia Mustard
All for **37c**

MRS. STEWART'S BLUEING 2 bottles **25c**

MISSION OLIVE SOAP 4 bars **25c**

TOILET PAPER 4-oz. rolls 7 rolls **25c**

LIBBY'S APPLE BUTTER per can **25c**

45c SPRATT'S PUPPY CAKES per pkg **35c**

SAUERKRAUT, Pierce's, Terminal or Mission Brand, No. 2½ cans 1 can 15c; 7 cans **$1.00**

FLOUR

Cream of Valley Flour
Sperry's Drifted Snow Flour

5lb sack.....30c 24½lb sack...$1.49
10lb sack.....58c 49lb sack.....$2.94
98lb sacks.....$5.49

by Using Meyer Both Illustrations and Copy

Advertisers in the Argus have at their disposal the finest selection of advertising illustrations and copy suggestions in America.

The Meyer Both Newspaper Feature Service, of which the Argus controls local rights, gives advertisers a varied and elastic choice of most appropriate, best merchandise and timeliest illustrations.

Call an Argus solicitor today and he will show you how to increase your sales by adapting Meyer Both illustrations and copy to your advertising messages.

The Covina ARGUS

Classified Advertising

FOR SALE.

FOR SALE—

Valencia and navel trees, 75c to $1. Fine, large, pedigreed valencia, navel and grapefruit trees. Just the thing for replacing or resetting. Also good 1-year stock of these varieties. 150 8-ft. Placentia walnuts on white root, 75c. Also black-root stock walnuts. McMillan-Graffen Nurseries, Puente, Calif. Phone Whittier W12-406. From Puente go west to first concrete road (Turnbull Canyon Rd.), turn south to my place. tf

FOR SALE—2½ acres, Grand avenue. 168 large Valencia trees, 7½ shares Contract water, city domestic water, electricity. Combine oranges with chickens and a fine homesite. Price $4000, 10% down, balance to suit.
I. WORTH EVERETT COMPANY
201 North Citrus Phone 147-11

FOR SALE—$100, medium-size orchard team, about 2400 lbs. Have done all my work for six years on 20 acres. Want heavier team for heavier work. Phone Whittier W12-406. Chas. S. McMillan, 7th and Los Robles, North Whittier Heights. P. O., Puente Cal. tf

FOR SALE—Placentia Perfection and Eureka walnut trees grafted on white root or northern black. Prices very reasonable. Also several thousand Hackya persimmon trees. H. Andres, Fellowship Farm, Puente. 2-27p

FOR SALE—65 shares or any part thereof of Covina Irrigating Co. stock at $125 per share. J. L. Matthews. See my agents. First National Bank, Covina. tf

FOR SALE—This is the season to plant walnut trees. I have a large selected stock—Placentia, Erhardt and Eureka. Also Hachiya persimmons. G. F. Preston, East Cypress avenue, Covina. Tel. 159-21. tf

FOR SALE—Hatching eggs from good laying R. I. Reds and White Rocks. Will hatch for the public. Order baby chicks now. Mrs. Zeb Ames. Phone 337-11. tf

FOR SALE—Hatching eggs, Barred Rock, White Leghorn, Ancona and Rhode Island Red. Mrs. Clara M. Smith, 325 Dalton Ave., Azusa. Phone 335-22. tf

FOR SALE—Lot near park; east front; 60x120; gas, water and electricity in. $750. $25 down, $4 per week. I. WORTH EVERETT COMPANY, 201 N. Citrus. Phone 147-11 1t

FOR SALE—White Leghorn hatching eggs, McFarland & Richardson strain. Arthur Warren, East Puente street. 3-6p

FOR SALE—I have a large lot of dairy fertilizer that I can deliver cheap. Call El Monte 148 or see G. L. Weaver, El Monte. 3-13p

FOR SALE—East Italia street now open to Barranca. Lots $875; easy terms. Sidewalks and curbs included. V. C. Hall, owner, 231 Barranca. tf

FOR SALE—Barnyard dairy and hog dairy fertilizer. Will deliver in the groves. Phone 185-88. L. J. Goff, Charter Oak. 4-24p

FOR SALE—New house, 4 rooms and bath. Large lot. $2800; easy terms. Apply 359 East Puente St. tf

FOR SALE—New 4-room house; all modern; terms can be arranged to suit. Located at 359 E. Puente St. tf

FOR SALE—R. I. R. hatching eggs, 75c for 15. J. L. Ward, phone 162-51. tf

FOR SALE—Electric incubator, 50-egg capacity, at bargain. Also express body for truck. Phone 154-52. tf

HATCHING EGGS—Rhode Island Red and White Rocks. Phone 125-32. Martin Hohman. tf

FOR SALE—Buff Orpington setting eggs. Phone 124-51. 3-1

FOR SALE—2½ or 5 acres, cheap. Call Meinel, 647-04. tf

FOR RENT.

FOR RENT—Half of duplex on Third street, also 4-room modern house and garage, $15 a month. Inquire 205 W. Badillo street. 1tp

FOR RENT—2 or 3 rooms for light housekeeping. Corner San Berdoo and Hollenbeck. Phone 125-51. tf

FOR RENT—Modern apartment in bungalow court. See Dudderar & Hayes or H. T. McCellan, owner, at Court. tf

FOR RENT—Unfurnished 4-room house with screen porch. Inquire 301 North First street. tf

FOR RENT—Furnished apt.; modern, close in. Phone 138-63. tf

FOR RENT—Front bedroom. 229 Cottage Drive. tf

WANTED.

WANTED—Used furniture, stoves, newspapers, magazines, sacks and junk of all kinds. 134 E. Center St., Azusa. Phone 353-31. tf

WANTED—Cash paid for false teeth, platinum, discarded jewelry and old gold. Hoke Smelting and Refining Co., Otsego, Michigan. tf

WANTED—Poultry. P. R. Jones, Pomona. Phone 815-4 or Covina 104-41. tf

WANTED—Salesmen and salesladies, salary and commission. Address Box D, Argus office. 1tp

WANTED—A few setting hens. Telephone 140-51. Randack. 1tp

WANTED—Good used wagon tank and storage tank. W. E. Nelson, El Monte, Cal. Phone 86 M. 1tp

LOST AND FOUND

LOST—Large English bulldog, white with brown spots. Answers to name of "Happy." Will finder please notify Mrs. J. S. Tripp, phine 178-541 1t

LOST—Mink fur neckpiece, Sunday night or early Monday morning. Please leave at Argus office and receive reward. 1t

LOST—On Tuesday, Japanese fountain pen, green with silver inlay. Reward. Finder please return to Mrs. Harry Webber. 1tp

MISCELLANEOUS

THE "CORSET-LESS" CORSET
NOT A GIRDLE
Gives PERFECT support even to the STOUTEST figures, yet gives that wonderful "CORSET-LESS" feeling.
Introduced and demonstrated by
MISS AGNES WALSH
tf Phone 168-84, Covina.

FURNITURE REPAIRED, REUPHOLSTERED. J. F. DOBSON, 411 N. CITRUS AVE., OR LEAVE ORDERS CARE JOHN TRIPPEL FURNITURE STORE. tf

NOTICE—The Covina Shoe Store, George Simeonoff, proprietor, announces that all work is being done at reasonable prices. Chrome soles used if desired. tf

The Hotel Covina management announces that the diningroom is open for banquets and family parties at all times. Telephone 119-73. tf

5 and 6 per cent money. 5-year straight loans on ranches. Minimum charges. Mr. Neal, 512 Spreckles bldg., Los Angeles. 1t

TREE WRECKING. Dangerous trees topped, trimmed and removed. Stump pulling; land cleared. J. L. Bunch, address Argus office, Box B. tf

I am prepared to make out your income tax statement. Moderate charges. Mrs. Forbes, Tel. 105-41. tf

FOR EXCHANGE.

EXCHANGE—Income for grove. I have a splendid income property to exchange for a 10 or 20-acre grove in vicinity of Covina or Puente. D. M. Peshak, 1145 Cherry Ave., Long Beach. 3-6

FOR EXCHANGE—White Leghorn rooster, 8 months, for young rooster, same breed. Phone 154-52. tf

Lon Chaney Stars in "He Who Gets Slapped"

Tonight (Friday) and tomorrow night the Mission theatre presents as the chief attraction, "Christine of the Hungry Heart," starring Florence Vidor, Clive Brooke, Warner Baxter, Ian Keith and Walter Heirs. Miss Vidor as Christine Madison, young and beautiful, marries a great scientist and is neglected, runs away with a poet in search of happiness, only to be disappointed, and returns home eventually to find her peace and happiness.

Sunday, Monday and Tuesday nights, the offering will be "He Who Gets Slapped." It is the story of a highly educated student who spends his life in preparing a book on research and science, only to have it stolen. He joins with a circus and becomes "He Who Gets Slapped," a famous clown. The part of "He" is taken by Lon Chaney, king of character actors, and is supported by Norma Shearer, John Gilbert, and a number of prominent actors.

Wednesday and Thursday, Beverly Bayne in "The Age of Innocence," will be shown. Leading roles are taken by Elliott Dexter, Stuart Holmes, and Willard Lewis.

MONROVIA ROTARIANS HAVE CHARGE OF LOCAL PROGRAM

Monrovia Rotarians, thirty-five strong, came to Covina yesterday and took charge of the regular weekly program of the Covina club. On account of the large attendance the luncheon was served at the Woman's club-house, tables being set for one hundred, with every chair filled.

"Ed" Evans, president of the Monrovia club, filled the chair, President "Ben" Thorpe of the Covina club occupying a seat on his left. The first portion of the noon program was devoted to general good fellowship, the members of each club vieing with each other to make the occasion enjoyable. The singing was led by the song leaders of each club, Joe Coles of the Covina club living well up to his reputation.

The second section of the program was of a more serious nature, "Rotary Education and Business Methods" being the theme. This part was in charge of Frank Wood, chairman of the "Business Methods" committee of the Monrovia club. Among the speakers were Harve Wilson, Hugh Kelly, William Bailey, and Ed Evans, the latter's address being of such a character as to leave a lasting impression on all those who heard him.

NEW AUTO SERVICE STATION OPEN ON SAN BERNARDINO ROAD

Elsewhere in this edition appears the ad of Thompson & company, who have recently built and opened a thoroughly equipped service station on the San Bernardino boulevard just east of Baldwin Park. The firm carries a complete line of Richfield gas, tires and auto accessories. There is a grocery store in connection.

Mr. Thompson is a Los Angeles business man. The station is in charge of his father and brother, R. A. Thompson and E. B. Sloss.

RILEY FRUIT COMPANY WILL ENTERTAIN ITS GROWERS

Henry Damerel, manager of the Riley Fruit company, will be the host on Monday evening at a dinner given by the company to its growers and their wives. The meeting will be held in the Woman's clubhouse.

The dinner will be followed by an educational program on orchard heating. Floyd D. Young, government meterologist, always an instructive speaker, will talk on his work in behalf of the citrus grower, dealing with what orchard heaters will do under different weather conditions. Herbert Walcott of Pomona will tell of the successful financing of community orchard heating equipment in the Pomona valley. Albert M. Paul, assistant manager of the Fruit Growers' Supply company, will explain what the supply company is attempting to do toward securing an efficient heater, of large capacity, at a low price. E. B. Griffith, local rancher, who has made a close study of weather conditions, will explain the action of the storms that visited this valley during the months of December and January.

Miscellany Club Meets at Mrs. Elston's Home

Twenty-three ladies of the Miscellany club were present at a pleasant and profitable meeting on Tuesday at the home of Mrs. Elizabeth Elston of Irwindale avenue. The morning was passed making pillowships for the David and Margaret home and piecing quilt blocks. After a delicious plate luncheon there was the usual short business session followed by an interesting talk on the "Days of Forty-Nine" by Mrs. G. A. Daniels of Pasadena. Mrs. Daniels has spent much time in collecting odd bits of the early history of the state. Her talk was made more graphic by the display of several old-time garments and pictures. Those who were hostesses with Mrs. Elston were Mrs. H. Fred Wiley, Mrs. William Goodrich, Mrs. T. E. Terris, Mrs. L. M. Swallow, Mrs. Mae Coffman, and Mrs. Neal Morrow.

RECTOR OF HOLY TRINITY IN PULPIT EXCHANGE SUNDAY

The rector of Holy Trinity church is exchanging pulpits Sunday with the Rev. Franklin H. Bugbee, D.D., rector of the Church of the Redeemer, Los Angeles, in order that the Covina people might thus have an opportunity of hearing one of the most talented and able preachers of the Episcopal diocese. Mr. Bugbee is to be the guest of Mrs. W. D. Robinson, who has known him for many years, and his mother too. Mr. Bugbee will find a hearty welcome awaiting him from the congregation of Holy Trinity.

RAILROAD ATTORNEY DIES AT HOME IN MISSOURI

Friends of Newlan Conkling, son-in-law of Mrs. Harriet Reynolds and husband of the late Byrd Reynolds Conkling, will regret to learn of his death on Saturday at his home in Carrollton, Missouri. Mr. Conkling has been critically ill for many months. He has for a great many years been a prominent attorney in Missouri, where he was connected with the Southern Pacific railway company in that capacity. He spent several vacations at the Reynolds home, where he made many friends, and where he spent a short time last summer, following the death of his wife.

ANNUAL FIREMEN'S BALL TO BE HELD TOMORROW EVENING

The annual firemen's ball will be held tomorrow evening in the Oddfellow's hall on Citrus avenue. This social event is of more than passing interest, as the whole town is concerned in making it a huge success. Already the firemen are in receipt of information that a number of guests are expected from outside cities, the firemen of the other towns throughout the valley being the honor guests of the evening.

PARENT-TEACHER ASSOCIATION ATTENDS PATRIOTIC FILM PLAY

The high school Parent-Teacher association presented its annual patriotic program last Tuesday afternoon at the Covina theater, in the production of the wonderful patriotic film, "Abraham Lincoln." In addition to the members of the high school P. T. A., the members of every parent-teacher organization in the district, including the Covina grammar, West Covina, Lark Ellen, Charter Oak, and Baldwin Park, were guests of the high school association. All other available seats were taken by pupils from these schools and the Merwin school.

Card of Thanks

We wish to thank the many friends for their kindness shown us while we were under quarantine the past month. Respectfully,
Mrs. E. Crusey and family.

LOCALS

James A. Ovas, secretary of the grand lodge of Masons of Manitoba, was a visitor in Covina on Saturday last. While here he visited the Masonic Home and expressed his delight at the way the Masons of California were caring for their orphans. Mr. Ovas has been grand secretary for the past twenty-seven years and is well known throughout all the jurisdictions in North America. For the past fourteen years he has spent a portion of each winter in Los Angeles.

Gas Company Has 100,000 Consumers

Representatives of the local Southern Counties Gas company headed by C. G. Spencer, district superintendent, were in Los Angeles Tuesday night to attend the annual company dinner given by President F. R. Bain, held at the Biltmore hotel. More than one hundred employes and officials were present.

President Bain acted as toastmaster, welcoming his employes and the officials of the company to the thirteenth annual dinner. A review of the company's activities in Southern California during the past year was given by company's officials in which it was pointed out that 11,820 new consumers were added to the system during 1924, bringing the total to more than 100,000.

It was shown that during the year 1924 eleven and one-half billion cubic feet of gas were sold by the company, a gain of 156 per cent over the volume sold during the year 1919. The company expended approximately $2,000,000 for improvements and extensions for new business during the past year and officials stressed the point that a greater sum would go into such expenditures during 1925.

Local representatives of the company who attended the annual banquet were: W. T. Haynes, Covina foreman; H. Stanley Hutchins, appliance engineer, E. B. Morey, new business engineer, resident of Covina; John R. Ott, district foreman, and Walter L. H. Geldert, Ontario representative.

LARK ELLEN SCHOOL GIRLS ARE BASKETBALL CHAMPIONS

The Lark Ellen girls' basketball team vanquished the freshmen team of the Covina high school Tuesday evening at a game played on the Covina grammar school campus. The score stood 6 to 3 in favor of Lark Ellen. This was the fourth league game and Lark Ellen holds the record of victory in all four. The last game in the league will be played next Tuesday between the Lark Ellen team and the Baldwin Park team, at the latter school. If the Lark Ellen team wins, it will hold the league championship for the year.

The girls who are putting the victory over for the Lark Ellen school are Edith Coffman, Glenice Evans, Maxine Lutyen, Mildred Shively, Helena Briggs, Virginia Ashbaugh, Florabell Matney, Eugenia Bennisen and Lucile Calhoun.

CHRISTIAN CHURCH SOCIETIES HOLD SOCIAL GATHERINGS

The Circle girls of the Christian church will present a one-act play entitled "All One" at the evening service next Sunday. The play will be preceded by a musical program of hymns, vocal solos by Mrs. V. Johnson and Violet Adams, piano solo by Marian Brouse, and a duet by Mrs. V. Johnson and Amy Temple. Ruth Bell will give a reading and Yula Bryant will read the scripture from memory.

The church will open an evangelistic campaign on the 15th of March under the leadership of Rev. George P. Kellems, national evangelist.

The young married people's class of the Sunday school is being entertained tonight by Mr. and Mrs. Kelly at the home of the pastor, on West San Bernardino road.

WALNUT GROWERS ARRANGE TO FINANCE ORCHARD HEATING

At a special meeting of the Walnut Growers' department of the Los Angeles county farm bureau held Thursday, February 12th, to discuss the problem of spring frost injury and its possible elimination, arangements were made by the walnut growers associations in three or four of the districts in the San Gabriel valley to provide necessary financial support for a cooperative study in connection with the U. S. weather bureau. Mr. Floyd D. Young of the weather bureau outlined what might be attempted, provided the financial support is provided by the growers and the approval of the chief of the weather bureau secured. It is hoped by the growers that the work can be started this spring as the losses from frost have been severe.

CITRUS INSTITUTE DATE IS SET FOR FEBRUARY 24TH

The meeting of the executive committee of the Intercounty citrus growers department of the farm bureau, held December 17, in Los Angeles, and presided over by W. M. Metz, of Orange, outlined the principal features of the 1925 program of work, including desirable legislation to be sought, cooperative activities to be conducted with the agricultural extension service in the different counties, and regulatory problems to be worked out in connection with the horticultural commissioners.

Considerable time was also spent on the program for the citrus institute, to be held February 24th, in San Bernardino during the National Orange Show. This program will stress the importance of quality in the successful marketing of citrus fruits and the relation of certain cultural practices in securing quality.

WALNUT INSTITUTE TO BE HELD AT EL MONTE

Final plans for the annual Walnut Institute are about complete. The meeting will be held in the high school at El Monte beginning at 10 o'clock, Saturday, February 21. Among the topics to be discussed are developments in dehydration, by Prof. A. W. Christie, progress report on crop estimating, the 1924 codlin moth situation, the use of tree records and their relation to orchard efficiency, and the report of the tool committee.